SEYMOUR DAILY REPUBLICAN.

VOLUME XXXIII. NO. 179 SEYMOUR, INDIANA, TUESDAY, MAY 23, 1899. PRICE TWO CENTS.

LaGrippe,

Followed by Heart Disease, Cured by DR. MILES' HEART CURE.

MR. C. C. SHULTS, of Winterset, Iowa, inventor and manufacturer of Shults' Safety Whiffletree Coupling, writes of Dr. Miles' Heart Cure. "Two years ago an attack of LaGrippe left me with a weak heart. I had run down in flesh to mere skin and bone. I could not sleep lying down for smothering spells; frequent sharp darting pains and palpitation caused a constant fear of sudden death, nothing could induce me to remain away from home over night. My local physician prescribed Dr. Miles' Heart Cure and in a few days I was able to sleep well and the pains gradually lessened, and finally ceased. I reduced the the doses, having gained fifteen pounds, and am now feeling better in every way than I have for years."

Dr. Miles' Remedies are sold by all druggists under a positive guarantee, first bottle benefits or money refunded. Book on diseases of the heart and nerves free. Address,

Dr. Miles' Heart Cure Restores Health

DR. MILES MEDICAL CO. Elkhart, Ind.

O. H. MONTGOMERY,

ATTORNEY-AT-LAW.

Will practice in all the courts of the State. Careful attention given to collections and to probate matters.
OFFICE: Over the First National Bank, Seymour, Ind.

W. K. MARSHALL

ATTORNEY-AT-LAW

Any legal business entrusted to my care will receive careful and prompt attention.
OFFICE: Pfaffenberger Block, Seymour, Ind

JOHN M. LEWIS, SR. JOHN M. LEWIS, JR. Notary Public.

LEWIS & LEWIS,

ATTORNEYS-AT-LAW.

Will practice in all the courts. Collections a specialty. Legal business solicited.
OFFICE—Pfaffenberger Block, Seymour.

L. M. MAINS, SR. L. M. MAINS, JR

MAINS & MAINS,

DENTISTS.

OFFICE: Corner Chestnut St. and St. Louis Avenue.
Office hours 8 a. m. to 5 p. m. 7 p. m. to 8 p. m.

AGENTS WANTED—For the Life and Achievements of Admiral Dewey," the world's greatest naval hero, by Murat Halstead, the life-long friend and admirer of the nation's idol. Biggest and best book; over 500 pages, 8x10 inches; nearly 100 pages halftone illustrations; map in colors. Only $1.50. Enormous demand. Big commissions. Outfit free. Chance of a lifetime. Write quick. The Dominion Company, Caxton Bldg., Chicago. a15t30

Indiana Butter Crackers

ARE THE BEST

Made only by

Parrott & Taggart,

INDIANAPOLIS.

Insist on Your Grocer Giving You Indiana Butters.

Illinois Central R. R.

Has Through Passenger Trains and Fast Efficient Double Daily Service from Cincinnati and Louisville to

MEMPHIS AND NEW ORLEANS

In connection with the B. & O. S-W, to Louisville, reaching direct or making close connections for principal points

SOUTH AND WEST

On its own and connecting lines, including Vicksburg and Jackson, Miss., Baton Rouge and Natchez, La., Little York and Hot Springs Ark., Waco, Forth Worth, Dallas, Houston and San Antonio, Texas, and points on the Pacific coast. It also has through passenger trains and fast and efficient double daily service from New Orleans, Jackson, Memphis and points South and West on its own and connecting lines to

Cincinnati, Evansville, Louisville, Chicago and St. Louis

Making direct connections with through trains for all points

NORTH AND EAST

Including St. Louis, Chicago, Buffalo, Pittsburg, Cleveland, Boston, New York, Philadelphia, Baltimore and Richmond.

Solid Vestibule Trains, Through Pullman Buffet Sleeping Cars, Through Free Reclining Chair Cars,

Particulars of your local railroad ticket agent.

S. G. HATCH, Div. Pass. Agent, Cincinnati.
JNO. A. SCOTT, Div. Pass. Agent, Memphis.
A. H. HANSON, G. P. A. Chicago. W. A. KELLOND, A.G.P.A. Louisville.

PRESIDENT INTENDS

To Give the Filipinos All the Self-Government They Can Exercise.

SCHURMAN'S PROPOSITION

Was Framed by Secretary of State Hay—Believed Present Movement of Troops In the Philippines Is In Anticipation of Wet Weather—No Talk of Another Northern Movement.

Washington, May 23.—The written proposition submitted to the Filipinos yesterday at Manila by the American commission was framed in Washington by Secretary Hay. The only error in the printed report of its contents is the omission of the qualification "principal" in the statement of the judges to be appointed by the president. It is the intention to give the Filipinos, just as the president has promised, as large a measure of self-government as they seem able to exercise with safety to themselves and due regard to the welfare of other nations. Therefore, it is proposed to allow them to choose their own inferior judicial officials to begin with, and perhaps the principle may be extended if it works well in the lower grades.

Presdent Schuman did not report to Secretary Hay yesterday, hence, it is assumed that conference up to this time has not been so productive of results as to warrant a statement.

Schurman's Proposition.

Manila, May 23.—Professor Schurman of the United States Philippine commission yesterday submitted a written proposition to the Filipinos, in part as follows: "A governor general, to be appointed by the president; a cabinet, to be appointed by the governor general; all the judges to be appointed by the president; the heads of departments and judges to be either Americans of Filipinos, or both; and also a general advisory council, its members to be chosen by the people by a form of suffrage, to be hereafter carefully determined upon."

ACTIVE CAMPAIGN,

In Anticipation of Wet Weather, Believed to Be Near an End.

Washington, May 23.—The present movement of troops, as reported by General Otis, is believed to mark the end of the active campaign before wet weather sets in. MacArthur is at San Fernando, south of Aravat, where Kobbe and Lawton are now joined. This is the point that has previously been spoken of as a possible summer base for the American northern outposts. From Bacolor, on the railroad, there is a highway running northeast through San Fernando, Mexico, Santa Ana and on to Aravat on the river. The dispatch says that the American army will occupy the cities south and west.

There is no present talk of another northern movement. This would leave a triangle between the railroad and the river that could be easily held and protected by the United States troops during the wet season, even though the insurgents were in much greater force than they are reported, and though they were inclined to be aggressive, which the reports indicate they are not.

Lawton's turning in his march to the north and proceeding down the Rio Grande is the natural result of his failure to get in behind the insurgents at San Isidro and crush them in a blow according to programme.

In the movement north, Lawton traveled in a line east of the Rio Grande and parellel to it. His march was through a rough and little traveled country toward the foot of the Eastern mountain ranges. It was a hard journey, and the insurgents slipped away before they could be hemmed in between Lawton and Kobbe and MacArthur's armies.

The reported dissolution of the insurgent forces, which are said to be in bad condition at Tarlac, and the statement in General Otis' dispatch that he had again denied Aguinaldo's request for an armistice, are taken to indicate that there is some liklihood that the commission's offer of a form of government may be speedily accepted. That is a matter, however, on which there is no official inclination to speculate.

Men put in the best years of their lives in the pursuit of riches. One class works with the head, and the other with the muscles. Each cares more for dollars than for health. The brain is taxed to the utmost

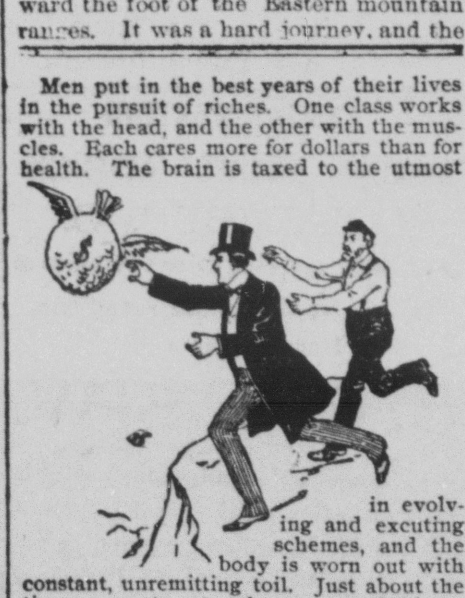

in evolving and executing schemes, and the body is worn out with constant, unremitting toil. Just about the time a man stops to take account of things, he finds the dollars have come, but health has departed. Then he reverses matters completely. He devotes the rest of his life to spending his dollars to regain his health.

What a man with worn-out body and tired brain needs most of all is a good stomach. Dr. Pierce's Golden Medical Discovery is the proper remedy to set the stomach right. This medicine will make his appetite good, make his weak stomach strong and help it to digest the food he puts into it. Good digestion makes pure blood, and pure blood vitilizes the whole system. This great remedy also cures those who have sore throat, a persistent cough, weak and bleeding lungs and bronchitis, all of which often arise from weak stomach and consequent indigestion. It is a cleansing, strengthening, purifying, invigorating alterative tonic. It puts life into the blood and nerves, into the brain and body. It cures every form of indigestion, makes the sleep sound, and nerves steady. There is nothing so good, and you should refuse all substitutes offered by dealers.

"I had catarrh for four years and also liver and kidney trouble," writes John A. Calloway, Esq., of No. 218 26th Street, Columbus, Ga., "when it would commence troubling me, I would have a slight aching a little below the chest. In 1894 I broke out in lumps all over and when these left the skin peeled off. I took six bottles of Dr. Pierce's Golden Medical Discovery, two bottles of his 'Pleasant Pellets,' and I believe I am sound and well. I have a good appetite; before I commenced treatment I had no appetite at all."

Consulates Abolished.

Washington, May 23.—The state department has cabled to United States Consul Hanna at San Juan, Porto Rico, and to United States Consul Williams at Manila, to close up their offices on July 1. After that date neither of those officials will be in the service of the United States and the consulates will be abolished. Congress omitted appropriation for the maintenance owing to the acquirement of Porto Rico and the Philippines as a result of the war, and the state department has been retaining the officers at their posts for some time past in the capacity of special agents

Supreme Court Adjourns.

Washington, May 13.—The supreme court of the United States adjourned yesterday for the term. During the session the court disposed of 519 cases, leaving 302 cases on the docket. At the close of the last previous term the docket contained 313 cases. Chief Justice Fuller and Justice Brewer expect to sail for Paris on the 31st inst., whither they go to participate in the Venezuelan boundary arbitration. Justice Harlan goes immediately to Yale college to deliver a course of lectures.

Treasury Statement.

Washington, May 23.—The statement of the condition of the treasury shows: Available cash balance, $265,233,163; gold reserve, $226,445,721.

BIG IRON TRUST

Frick's Proposed Combination of Iron and Steel Companies a Failure.

New York, May 23.—Leading men in the steel and iron trade said yesterday that the incorporation of the new Carnegie iron and steel combination under the laws of Pennsylvania means the failure of the contemplated big iron and steel trust which was to include the Federal Steel company with a joint capital of $1,000,000,000. This opinion was considered as corroborated by the abandonment by the Carnegie company (headed by Mr. Frick) of its New Jessey charter, recently filed, and the fact that many of the sub-companies of the proposed consolidated company filed notice at Albany yesterday of their intention to do business in this state. The fees, etc., incidental to the taking out of a charter in Pennsylvania, which was to have been paid by Mr. Frick's company, amounted to nearly $1,000,000. A member of one of the constituent, or expected subcompanies, speaking yesterday of the failure of the proposed gigantic iron and steel combination, said that, notwithstanding its failure, the contracts made by the various companies and sub-companies with several tinplate companies will remain operative. This is regarded as an important result, obtained by the attempt to control the entire iron and steel product in the country, from the ore in the mine to the finished product of manufacture.

FAMOUS SHRINE!

Robbed of Jewels Valued at $25,000. An American Suspected.

Santiago de Cuba, May 23.—The startling discovery has been made that the famous shrine of Nuestra Senora Carida, at El Cobre, has been robbed of jewels valued at $25,000, and that the head of the statue had been broken off and removed. The report caused great excitement in the town where the shrine has long been the principal attraction. It is supposed to have miraculous healing powers, and is visited annually by thousands of pilgrims from all parts of Cuba, from Mexico and even from Europe, who have loaded the image with rich gifts.

The secret police are making great efforts to discover the perpetrators of the outrage. It is asserted that an American will be arrested today on the charge of being the criminal, and the police hope to recover the jewels.

$50,000

Donated by an Anonymous Friend For the Advancement of Theosophy.

Chicago, May 23.—At yesterday's session of the 13th annual convention of the American section of the Theosophical society, George E. Wright informed the delegates that an anonymous friend had decided to give the society a fund of $50,000, the interest of which is to be used for the advancement of the society's cause in the United States. As a preliminary step the society will be incorporated under the laws of Illinois and the name of the organization copyrighted. Five trustees were appointed to manage the fund. A resolution permitting all organizations believing in occult science to affiliate with the society was voted down after considerable discussion.

"BISHOP" GINNER

Pleads Guilty to Grand Larceny and Gets Three Years.

St. Paul, Minn., May 23.—Dr. Samuel George Ginner, "bishop" of the American church, which was established by himself, yesterday pleaded guilty in the district court to an indictment for grand larceny and was sentenced to the penitentiary for three years.

Ginner was formerly the supreme president and supreme treasurer of the order of Minnehaha, and the larceny is alleged to have been committed June 1, 1898, when he was connected with the order. The exact amount alleged in the indictment before the court is $3,395.

PLANS VOTED DOWN

Representation in Presbyterian General Assembly to Remain as It Is.

DIVINES BECOME EXCITED

Declare If the Assembly Is a Mob There Should Be More Such—Backwoods Presbyteries Hold the Balance of Power—Indiana Synod Sustained—Church Out of Debt.

Minneapolis, May 23.—Democracy asserted itself in the Presbyterian general assembly yesterday afternoon. With a shout the assembly voted down two carefully considered and prepared plans to reduce the membership, one by a third and the other by more than a half. The committee on reduced representation appointed a year ago was scarcely given courteous treatment, so pronounced was the feeling against getting farther away from the people.

Two members of the committee presented the two proposed plans—on making the basis of representation 6,000 communicants and the other making the basis 36 ministers in the presbyteries instead of 24, as at present. Colonel F. L. Hitchcock of the committee argued for the representation by synods according to membership, and declared that there was no doubt that 672, the present membership of the assembly, was far too large. It was plain from the interruptions that Colonel Hitchcock was on the unpopular side, and when he sat down expressions of the democratic spirit came out strongly and profusely.

"They call this a mob," said Dr. Page of Topeka. "If it is a mob, God grant that there may be more such. God pity the Presbyterian church with the bulk of the wealth of the United States in its coffers, if it cannot afford a large assembly."

"The time has not come to reduce the assembly, and I hope it never will come," cried Dr. George W. P. Birch of New York. "We ought to keep as near the people as we can. The backwoods Presbyteries now hold the balance of power; I don't know what we would do without them, they hold the balance so true."

Dr. John W. Dinsmore of San Jose offered a motion thanking and discharging the committee and indefinitely deferring the question to reduced representation. When the vote came there was a mighty yes and a feeble no. The decision against another part of the senate committee's report was closer. By a vote of 184 to 168 the assembly decided not to increase from five to 10 the number of ministers necessary to constitute a presbytery.

An appeal from the decision of the Indiana synod in the matter of unfermented wine at the Lord's supper was not sustained.

Colonel James Rice of Peoria, Ills., the father of the Peoria overture aimed at reducing the moderator's power, says he expects vigorously to push his pet measure.

Before the popular meeting last night of the freedmen's board, the largest of the meetings held under the auspices of the assembly, Rev. H. W. Hulbert of Cleveland, originator of the movement to raise the $40,000 indebtedmess of the board, announced that subscriptions and apportionments will foot up $50,000 or $55,000. For the first time in a generation, all departments of the Presbyterian church are free from debt.

SPEEDY TRIAL

To Be Given a Negro Who Attempted an Assault.

Athens, Ga., May 23.—Charles Colquitt, a negro who attempted to assault the 16-year-old daughter of J. P. Dooly at High Shoals Saturday night, was captured late yesterday and placed in jail at Watkinsville. Judge Russell will hold an extra session of court today to try the negro. The citizens are satisfied and no trouble is feared. Colquitt confessed his guilt.

Confederate Archieves Good Evidence.

Washington, May 23.—In deciding the claim of Sarah Oakes against the United States for a vessel taken by the confederate government during the war of the rebellion, the supreme court of the United states yesterday held that the archieves of the confederate government constitute competent testimony. These archieves showed that the vessel in question was purchased by the confederates. "These archieves," said Justice Gray in deciding the case, "are not the highest authority, but they are records made by men of high standing and deserve credence." The decision was accordingly against the claim.

Educator Paralyzed.

Cincinnati, May 23.—Last night, in the midst of the meeting of the board of education, Professor William H. Morgan, for 11 years superintendent of the Cincinnati public schools, fell from his chair stricken with paralysis. His entire left side is affected and the case is considered very serious.

Cleveland Broke the Record.

Toledo, May 23.—Ex-President Cleveland broke the record for bass catching at Middle Bass on Saturday. He pulled in 125 pounds of fish while Captain Evans caught 45 bass. Mr. Cleveland will leave for home tomorrow. Captain Evans is expected to leave at the same time.

Soldier Killed While Stealing a Ride

Peoria, Ills., May 23.—One man, a soldier, was killed, and two others injured in a freight wreck near Mackinaw yesterday. Their names are unknown. The dead soldier's uniform bore the insignia of the Fifth regiment. All had been stealing rides.

ALMANAC

Time of Rising and Setting of the Sun and Moon—Weather.

INDIANAPOLIS, May 23.

SUN.		MOON.
Rises 4:41	Sets 7:13	Sets 3:09 a. m.

Indiana and Illinois—Partly cloudy.

PHYSICIAN KILLED.

Run Down by a Freight Train at a Crossing.

Huntington, Ind., May 23.—Dr. William B. Lyons, the oldest physician in Huntington county, was instantly killed yesterday by a Wabash freight train. He attempted to cross the track at Warren street in front of the train and the engine struck him. His head and face were crushed and his arm was broken. Dr. Lyons was over 80 years old, and he had practiced medicine in this city for more than fifty years, and had amassed a fortune. He was a prominent Mason.

Pensions Granted.

Washington, May 23.—Pensions have been granted to Indianians as follows: Original—William F. Smith, Lafayette, $17; George D. McKinney, Richmond, $6; John E. Roberts, Westport, $17. Original Widows, Etc. — Kate Neal, Richmond, $8; Sarah E. Harper, Clayton, $8; Ella Eakes, Owensville, $8; Nancy J. Britton, Rose Lawn, $12. Reissue and Increase—Justin L. Rollins, Union City, $6 to $8; Adam Fisher, La Gro, $6 to $8. Supplemental—Isaac M. Smith, Aaron, $2. Restoration and Supplemental—George W. Alexander, Bethel, $6.

Going to Paris.

Anderson, Ind., May 23.—Colonel W. T. Durbin and family will shortly leave for Paris. Colonel Durbin will spend most of his time as the guest of Consul General Gowdy. Colonel Durbin announces that it is a pleasure trip entirely. He will attend the G. A. R. encampment this week.

Italian Laborers Strike.

Valparaiso, Ind., May 23.—One hundred Italian laborers, employed on the Indiana Gas and Oil company lines at Kouts, this connty, struck yesterday for a raise of wages. They had been receiving $1.50 a day, and want $1.75.

THE SHERIDAN

Arrives at San Francisco With Mrs. Stotzenburg Aboard.

San Francisco, May 23.—The United States transport Sheridan arrived here 26 days from Manila via Nagasaki. Among the passengers were: Captain F. W. Coulling, Captain H. L. Higgins, General M. A. Miller and wife, Captain Charles T. Clay, Seventeenth infantry; Mrs. L. Overshine, First Lieutenant Isaac Newell and wife, Twenty-second United States infantry; Colonel Henry Lippencutt, deputy surgeon United States navy; John W. Coffin, Mrs. Stotzenburg, Lieutenont Rodd, volunteer signal corps, and 74 discharged convalescent soldiers.

Two deaths occurred on the way from Nagasaki, one a discharged soldier and one coal passer. Both were buried at sea.

BASEBALL NEWS

Standing of the Clubs.

WESTERN LEAGUE.

CLUBS	W	L	Pct.	CLUBS	W	L	Pct.
St. Paul	13	9	.591	Detroit	11	12	.478
Indi'napolis	12	9	.571	Buffalo	9	11	.450
Milwaukee	13	11	.542	Columbus	8	11	.421
Minneapolis	12	11	.522	Kansas City	8	15	.348

NATIONAL LEAGUE.

CLUBS	W	L	Pct.	CLUBS	W	L	Pct.
Brooklyn	22	9	.710	Baltimore	15	15	.500
St. Louis	21	9	.700	Pittsburg	11	18	.379
Cincinnati	17	10	.630	New York	10	18	.357
Chicago	20	10	.667	Louisville	10	19	.345
Boston	18	11	.621	Washington	8	22	.267
Philadelphia	17	12	.586	Cleveland	5	21	.192

Western League.

CLUBS	PITCHERS	R	H	E
St. Paul	Fisher	3	7	3
Columbus	Waddell	5	10	3
Minneapolis	Menefee	5	10	4
Buffalo	Brown	8	10	4
Detroit	Thomas	1	8	2
Kansas City	Eagan	2	8	2
Milwaukee	Reidy	5	13	3
Indianapolis	Scott	1	1	10

National League.

CLUBS	PITCHERS	R	H	E
Chicago	Callahan	5	7	2
Philadelphia	Fifield	4	10	3
Cincinnati	Breitenstein	5	7	0
New York	Carrick	4	12	2
Pittsburg	Tannehill	9	14	0
Baltimore	McKenna	4	14	2
Louisville	Cunningham	2	8	3
Brooklyn	Dunn	5	9	2
Cleveland	Sudhoff, Maupin	8	7	2
Washington	Weyhing	14	16	3
St. Louis	Jones, Bates	3	4	6
Boston	Hickman, Nichols	10	12	1

THE MARKETS

Grain, Cattle and Provision Quotations on May 22.

Indianapolis.

Wheat—Quiet; No. 2 red, 72½c.
Corn—Dull; No. 2 mixed, 32¾c.
Oats—Dull; No. 2 mixed, 27½c.
Cattle—Steady at $3.25@5.85.
Hogs—Active at $3.25@3.92½.
Sheep—Active at $2.00@5.50.
Lambs—Active at $4.25@6.00.

Chicago Grain and Provisions.

Wheat—July opened 73½c, closed 75c. Sept. opened 73⅜c, closed 74⅞c.
Corn—July opened 33⅜c, closed 33⅝c. Sept. opened 33⅛c, closed 34⅜c.
Oats — July opened 23¾c, closed 23⅞c. Sept. opened 20⅛c, closed 20⅛c.
Pork—July opened $8.17, closed $8.35. Sept. opened $8.25, closed $8.40.
Lard—July opened $5.10, closed $5.15. Sept. opened $5.22, closed $5.27.
Ribs—July opened $4.70, closed $4.72. Sept. opened $4.80, closed $4.85.
Closing cash markets: Wheat 74c, corn 33c, oats 26⅛c, pork $8.15, lard $5.10, ribs $4.65.

Cincinnati Grain and Livestock.

Wheat—Firmer; No. 2 red, 73½c.
Corn—Quiet; No. 2 mixed, 34½c.
Oats—Dull; No. 2 mixed, 28¼c.
Cattle—Strong at $3.00@5.25.
Hogs—Active at $3.20@3.90.
Sheep—Steady at $2.75@4.50.
Lambs—Stteady at $4.25@5.85.

Chicago Livestock.

Cattle—Steady at $3.00@5.60.
Hogs—Stronger at $3.65@3.97½.
Sheep—Higher at $400@5.60.
Lambs—Higher at $4.50@7.00.

Toledo Grain.

Wheat—Active; No. 2 cash, 76c.
Corn—Dull; No. 2 mixed, 34c.
Oats—Quiet; No. 2 mixed, 30c.

ROYAL BAKING POWDER
ABSOLUTELY PURE
Makes the food more delicious and wholesome
ROYAL BAKING POWDER CO., NEW YORK.

AT LAST

Agreement Is Reached Between Brooke and Gomez.

Havana, May 23.—The Cuban arms question is apparently nearing a complete and rapid settlement. The payment and dispersal of half of the armed bands that have been voluntarily or involuntarily quartered on the court will begin, according to the present programme, next Saturday. General Brooke, and General Maximo Gomez had what both consider a final interview on the question of surrendering the arms. The Cuban commander, on General Brooke's invitation, called at headquarters in El Vedado and the two generals, with Colonel Carlos Cespedes and Major Kennon of Gen. Brooke's staff, went over the payment order, which was signed by the governor-general last Saturday but not made public.

Every word and phrase were re-examined and nothing was changed. At the end of two hours and a half devoted to the examination, General Gomez said he was entirely satisfied and felt convinced the order met all the objections which had been raised, not only by himself, but also by those outside his councils. The text of the article disposing of the arms is as follows:

"The arms and equipments of the Cuban soldiers will be turned over to the civil governors, or to the alcades of the municipalities, either at the place of residence of the soldiers, or the place of payment, to the United States officers in charge. Said civil governors and alcades are hereby charged with the proper storage and care of the same until they can be collected for storage in Cuban arsenals at Havana and Santiago, as already arranged.

"Receipts will be given to soldiers for arms turned in, and civil governors and alcades will forward to headquarters a report of the number of arms in their charge.

"Where 500 are stored in one place an ex-Cuban soldier will be employed as an armorer and shall be paid for his services by the general government. The name of such person shall be sent to headquarters to be placed on the roll for the prompt payment for his services."

Other parts of the order deal with necessary details respecting the hiring of officers, the guarding of the money and the giving of receipts.

Colonel Acea, who was at one time a member of the staff of the late General Maceo, has disbanded his force of 300 men, who had been stationed near Alquisar, the men going quietly to their homes with their arms, resolved neither to accept the money of the United States nor to wait longer in a condition of suspense.

PERMANENT FORCE

For the Philippines Being Considered by the War Department.

Washington, May 23.—The war department is considering the matter of a permanent force for the Philippines. Most of Secretary Alger's advisers share his sanguine views of the pacific situation there, and the liklihood that the rebellion will shortly be put down. The preliminary plans for the homecoming of the volunteers are being made, and it must soon be settled what troops are to remain there for the garrisoning of the island. These, of course, will be regulars, and the force will be as large as can be spared from other territories.

General Miles is in favor of maintaining more than half, and perhaps three-quarters, of the regular army in the Philippines, and will probably make such a recommendation on some of the papers which pass through his office, by way of formality, on their way to the secretary of war.

General Miles is still ignored by the secretary and adjutant general, and his views on no subject are solicited. His name is affixed to orders whenever the law or practice of the department requires such signature, but beyond this he has no more to do with the affairs of the army than if he were a private citizen having desk room in the war department. The associates of the secretary and the general commanding are wondering how long this strained relationship must continue. They realize it is destined to interfere with the plans for reorganization and increase which will be presented to congress at the next session.

It is recognized that Miles' advice would be most valuable in connection with the redistribution of the military force, which may be rendered necessary by developments in Cuba and the Philippines, but there is no sign as yet that he will have anything to say, unless he volunteers it on that or any other official subject.

HOTEL MEN

Have Crowded Chicago Houses—Their Annual Convention.

Chicago, May 23.—Hotel proprietors and managers from all over the country have crowded the hotels of Chicago. They are in attendance on the 20th annual convention of the Hotel Men's Mutual Benefit association of the United States and Canada. Nearly 1,000 hotel men lined up in the Wellington hotel last night, where they registered. The annual meeting of the association is being held today at Steinway hall. The convention will continue until Thursday.

1899			MAY.			1899
Su.	Mo.	Tu.	We.	Th.	Fr.	Sa.
	1	2	3	4	5	6
7	8	9	10	11	12	13
14	15	16	17	18	19	20
21	22	23	24	25	26	27
28	29	30	31			

Reception to Schley.

Omaha, May 23.—Omaha society people paid their respects to Rear Admiral W. S. Schley at the Omaha club last night. The rooms were appropriately decorated for the occasion. The receiving party consisted of Admiral and Mrs. Schley, General and Mrs. Manderson and Edward Porter Pack, who presented the guests. The reception hours were from 9 to 12 and fully a thousand persons met the distinguished naval officer and his wife.

AN EMPRESS'

Nose Causes a Damage Suit Against a Cereal Company.

Akron, O., May 23.—Adolph Tellkampt, a business man of Hamburg, Germany, yesterday brought suit against the Akron Cereal Company for $5,000 damages. He alleges that he worked up a large German business for cereal foods, but that the Akron company sent him packages with the figure of the Empress of Germany printed on them, but that the face of the empress was noseless. As a consequence the Germans would not buy and the lost heavily.

Democratic Conference.

Milwaukee, May 23.—Edward C. Wall national committeeman of Wisconsin, yesterday issued a call for a conference of members of the national Democratic committee at St. Louis on May 25.

BRIEF MENTION

The national peace jubilee is on in Washington.

Paymaster General Carey of the United States army will be retired for age July 10.

William Evans, his wife and little child were killed in a runaway at Center, Ala.

New York legislature was yesterday convened in special session, on call of Governor Roosevelt, to amend the Ford franchise bill.

Tom L. Johnson, the streetcar magnate, is securing options on hundreds of acres of lany near Port Clinton, O., presumably for a mammoth steel plant.

Seymour Strong, a retired merchant of Chippewa Falls, Wis., suicided in that city by shooting himself. He was one of the best known men in the state. Ill health the cause.

Vice President James O'Connell of A. F. of L. threatens to call out the 1,600 operatives of the arsenal at Davenport, Ia., if the strike of the machinists is not settled shortly.

After the Call.

"Did she make you feel at home?"
"No, but she made me wish I was."
—Brooklyn Life.

In a bushel of wheat there are 556,200 seeds; rye, 888,400; clover, 16,400,900; timothy, 41,823,400.

The population of England at the time of the Conqueror did not exceed 2,000,000 all told.

An Excellent Combination.

The pleasant method and beneficial effects of the well known remedy, SYRUP OF FIGS, manufactured by the CALIFORNIA FIG SYRUP CO., illustrate the value of obtaining the liquid laxative principles of plants known to be medicinally laxative and presenting them in the form most refreshing to the taste and acceptable to the system. It is the one perfect strengthening laxative, cleansing the system effectually, dispelling colds, headaches and fevers gently yet promptly and enabling one to overcome habitual constipation permanently. Its perfect freedom from every objectionable quality and substance, and its acting on the kidneys, liver and bowels, without weakening or irritating them, make it the ideal laxative.

In the process of manufacturing figs are used, as they are pleasant to the taste, but the medicinal qualities of the remedy are obtained from senna and other aromatic plants, by a method known to the CALIFORNIA FIG SYRUP CO. only. In order to get its beneficial effects and to avoid imitations, please remember the full name of the Company printed on the front of every package.

CALIFORNIA FIG SYRUP CO.
SAN FRANCISCO, CAL.
LOUISVILLE, KY. NEW YORK, N. Y.
For sale by all Druggists.—Price 50c. per bottle.

Great Opportunity

TO BUY

CLOTHING

AT

Less Than Wholesale Prices.

As we are closing out our stock of Men's Boys' and Children's Suits, as we must have the room for our shoe trade.

SEE US IF YOU WANT BIG BARGAINS.

THE KLONDYKE

"Small, But Full of Business"

—IS—

GOX'S PHARMAGY:

Small, Because the room cannot be enlarged.

Full Of Business, Because our stock of drugs, wh ch is the most complete and most carefully s lected, in Southern Indiana, is kept

Clean and **Fresh**; and every customer is accorded the same prompt and courteous attention by skilled pharmacists who know their business, and attend to it. From our

Soda Fountain, which is a "hummer" and speaks for itself, to the prescription department in the rear, everything is ALL RIGHT, and open to inspection.

Packages delivered free in the city. Telephone orders promptly filled.

ALPHA COX, Prop,
Chestnut Street, near Postoffice.

Does Your Truss Fit You

Get One Which Does.

We Will Fit You Up so You Will Be Satisfie1.

Bear's Den Pharmacy,

Third and Ewing St., Seymour.

Sarsaparilla 75c.
Little Liver Pills, 15c.

Our Own Make.

Go to the New Drug Store, South Chestnut St., for Pure Drugs, It is worthy of your patronage.

GEO. F. MEYER.
KRAUSE BUILDING.

PERRY A. JONES,
Real Estate, Loan and Rental Agent

SEYMOUR, IND.

Property bought, sold or exchange City property rented and carefully looked after, All business placed in my hands will receive prompt attention.

J. O. WHITE.

Highest Grades

PIANOS and ORGANS

Ellington, Fischer, Baldwin, Valley Gem and Howard Pianos.

Hamilton and Monarch organs. } Salesroom: S. Chestnut St Seymour, nd, Pianos tuned. Organs repair'd

W. E. GERRISH
DENTIST.

Vitalized Air for painless extraction

24july1y

You may need glasses so badly, you can not see what your needs are in this line. This is our business. We believe we can help you J. G. Laupus, Jeweler and Optician, Op P.O.

F. W. WESNER,
LAWYER.

All business entrusted to me will receive prompt attention. Collection of accounts and notes a specialty.

OFFICE.—No. 15, North Chestnut tree.. Over Wente's shoe store.

Grip makes one sick, weary and restless. Dr. Miles' Restorative Nervine brings rest.

THE

Gold Mine's

GRAND SPECIALS!

FOR THE WEEK.

MILLINERY DEPARTMENT.

In our Millinery Department we have made sweeping reductions on all trimmed hats.

New lins of Sailors at popular prices. Ribbons and Flowers we have a large selection at special low prices.

READY MADE DEPARTMENT.

In our Ready Made Department we have an endless variety of Shirt waists from 39c up.

Duck and Linen Skirts from 49c up.

Large assortment of Ladies' wrappers from 49c up.

Ladies' Petticoats in the latest colors and stripes from 98c up.

WASH GOODS.

In our Wash Goods Department we can please you as we have a large selection of Organdies Dimities, Muslin de soi, Paris Muslin, India Linen, Challies, Lawns, Silk Ginghams and French Ginghams. Several exclusive designs as well as materials at astonishing low prices.

PARASOLS and UMBRELLAS.

In Parasols and Umbrellas we have a splendid assortment at popular prices just opened. A handsome line of the very latest novelties in Parasols.

HOSIERY and UNDERWEAR.

In our Hosiery and Underwear Departments we show some extraordinary values at prices that you can't help but buying.

MITTS, GLOVES, BELTS, Etc.

Mitts, Gloves, Belts, Neckwear and other novelties. We have a large stock and are prepared to meet the demand.

CORSETS.

In our Corset Department we carry all the leading makes. We have a special good thing in a summer corset worth 50c. Special price 25c.

CARPETS.

In our Carpet Department we have experienced the best season we have ever had. We can only account for such by carrying reliable makes, standard qualities, the latest designs and colorings at extremely low prices. Special low prices on all carpets for the next ten days. New patterns coming in daily keeps the stock fresh and clean. Mattings of different qualities.

WINDOW SHADES, Etc.

Window Shades, Lace Curtains and Portieres. You are sure to be pleased from this large and selected stock.

SPECIAL!
All Wool Carpet 45c

A. Strauss & Co.

THE REPUBLICAN

OFFICIAL PAPER OF SEYMOUR.

JAY C. SMITH, EDW. A. REMY, } Editors and Publishers.

DAILY.

One Year	$5 00
Six Months	2 50
Three Months	1 25
One Month	45
One Week	10

WEEKLY.

One Year in Advance	$1 00

Telephone No. 42

Entered at the Seymour, Indiana, Postoffice as Second-class Matter.

TUESDAY, MAY 23, 1899.

SENATOR FAIRBANKS will start on his trip to Alaska June 10.

GOVERNOR ROOSEVELT is proving too much for the bosses who are not willing to bear their part of public taxation.

IT is said that Secretary Alger has finally decided to contest the senatorship in Michigan with Senator McMillan.

THOUGH Dr. Gray was given a life sentence for the murder of Melissa Skinner the people of Green county are disappointed that the verdict was not the death penalty. The sentiment manifested during the trial of Dr. Gray will not be very encouraging to criminals in that part of the state.

RAILROAD RUMBLINGS.

Fireman Alvia Murphy is improving nicely.

C. M. Russell, of the E. & T. H., was in the city today.

Passenger trains on our roads are making close time now.

C. W. Howard, of the C. & O. was in the city last evening.

D. F. Walker, of the C., H. & D. was a visitor here today.

Engineer C. B. Huffman went to Cincinnati today on business.

F. A. Tinford, of the San Francisco line, came here today to visit his old home.

Several new engines for the Southern Indiana will be here in a few days from Pennsylvania.

Fireman George Stewart who has been laying off with a sprained arm, went out on his run today.

Brakeman William Childers who has been off a month, with a mashed foot went out on his run today.

Supervisor W. M. Hartley, of the L. & N. and family after a visit to Seymour, their former home, returned last night to Lebanon, Ky.

A $10,000 Damage Suit.

Ambrose Russell has filed suit against the Pannandle railroad for $10,000. He was porter on a Pullman car and alleges that on Aug. 21, '98, while in the line of duty enroute from Louisville to Pittsburg he was seriously injured a few miles out this side of Jeffersonville. His arm was broken in three places while he was sitting by the window in the car by a piece of timber protruding from a freight car standing on a side track. On this same train the little Segel boy, who was on his way to Seymour with his mother, was killed.

Green beans, cucumbers, tomatoes, F. Teckemeyer's.

Green beans, peas, pineapples, strawberries, Hancock's.

Mrs. Ralph Applewhite, of Brownstown, came up today to visit her daughter, Mrs. M. A. St. John.

PERSONAL.

Mrs. George Schwab is better today.

Fred Clark and son went to Columbus today.

W. A. Barnett of North Vernon, was over last evening.

Mrs. Amelia Droge went to Dillsboro last evening to visit relatives.

C. M. Loyd and wife of Columbus, came here today to visit friends.

Thomas Smart and wife came here today from Corydon to see friends.

Alpha King clerk at A. C. Seip's store went today to Peru for a few days.

Miss Emma Spreen went to Franklin to visit her mother, Mrs. E. H. Howard.

C. E. Lemuel and Miss Dora Lemuel are here from Columbus visiting friends.

Mrs. Josie Lind, of Jonesville, has visited her daughter, Mrs. Frank Shonfield.

E. Rosson, C. M. Goodman and T. H. Coleman, of Willow Valley, came up last evening.

Mrs. Charles McCrary, of Brownstown, came up today to visit Mrs. Kate Kleinmeyer.

A. J. Darwin and wife returned last evening to Shelbyville from a visit to Seymour friends.

Mrs. B. F. Price went to Columbus today to visit her sister-in-law, Mrs. Lida Price.

Philip W. Zabel and family, who have been here on business returned last evening to Ewing.

Frank Coryea, of Commisky, brought a big load of eggs, poultry and farm produce here today.

Miss Carrie Bergdoll and sister, Miss Maggie went to Indiagapolis today to visit friends and relatives.

Mrs. Alice Strawn and children after visit to her mother at Columbus returned to Moberly, Mo., Monday.

John L. Kessler, John Fox and John Gerra went to Terre Haute today to attend the G. A. R. encampment.

Miss Alice Love has returned from Indianapolis where she went to have her eyes examined by Dr. Thompson.

C. H. Hustedt went to Terre Haute today to visit a friend who was a playmate of his in Europe over half a century ago.

Mrs. Nicholas Sprunk and little son, Paul, of Louisville, are here visiting her parents, John Quinn, sr., and other relatives and friends.

Rev. J. M. Baxter went last evening to Trafalgar to attend the ministerial institute. Tomorrow he will go to Terre Haute to attend the G. A. R. encampment.

William Meseke and E. D. Brown went today to Indianapolis to represent Jackson Lodge No. 146 F. & A. M., in the Grand Lodge. The former is representative.

Pabst Malt Extract
The Best Tonic

Taken at night stops the eternal thinking by putting you to sleep. It feeds your brain so that it recovers its tone for the next day's toil.

All druggists sell it.

In Memorium.

Mrs. Edna May Huxtable died at her home in Connersville, Ind., on Monday morning, May 15, 1899, of paralysis. Mrs. Huxtable was born May 1, 1872. She was married to Mr. Frank W. Huxtable, Feb. 18, 1897. To them were born two children, a boy and a girl whose ages are two weeks and nineteen months respectively.

She was converted and became a member of the Methodist church at Sidney, Ind., in 1886, living a life that was pure, loving and free of complaint. She had suffered for several weeks previous to her death with a headache and a dull pain leading to her left eye. But little did we think that the source of this pain would be the cause of her death.

When she was but a small child she accidentally fell under a moving vehicle, one wheel of which passed over her head. She apparently recovered from this injury but the physician in charge at the time of her death says that her death was partially due to the results of that accident.

While it fills our eyes with tears to think of losing her from our midst, yet we feel assured that it is her gain and that it will not be long until we shall meet her in that world where we will be free from sorrow and care forever.

L. H.

Lafayette, Ind., May 22, '99.

CORTLAND.

W. W. Hay's, of Honeytown, was in our town last Thursday.

Willard Beck and wife were visiting his brother at Houston last week.

Bruce Keen, of Indianapolis, was here last week the guest of his many friends.

Will Steach, of Chestnut Ridge, was here to spend the day with us last Sunday.

Miss Mary Wolf deaconess of the Jeffersonville hospital will preach here next Sunday night.

The church is again ready for services and it is substantially repaired so there is no danger but that it will stand.

Decoration day at the Robertson cemetery May 28 at 3 p. m. There are nine soldiers buried there, three from the Mexican war and six from the civil war. Speeches will be made by Capt's. Vance and Applewhite, jr.

CANA.

Cass Owens says he has the finest colt on record.

Lookout for another cold winter as the hornets are building low.

L. L. Gallion has been suffering the past week with severe toohache.

Several from this place attended the picnic at Norman Station Sunday.

The weather is very cool for the time of year and is damaging the fruit very much.

Grandma Louden is very low with dropsy with but little hopes of her recovery.

James Vaughn of Washington county, will move his saw mill on the farm of Burl Wray.

The agent at Seymour delivered a Hoosier fertalizer corn planter to James Wray of this neighborhood last Saturday.

DEER LICK.

Mrs. James Kelley is improving.

Attendance at Sunday school 18; collection 28c.

George Winkenhofer was in this vicinity last week.

Dr. Davis and wife of Azalia, were in this neighborhood Sunday.

John Brooks called on his sister, Mrs. Warren Ackert Monday.

John Fox went to Terre Haute Tuesday to attend soldiers' reunion.

The life insurance men made their appearance in this neighborhood last week.

Charles Fox and wife and little son, Dewey, visited her mother, Mrs. Kelley Sunday.

Preaching next Sunday morning May 28, by Miss Mary Wolfe of Jeffersonville. All are invited.

A New Safe.

Councilman Miller was at Cincinnati Monday and closed the contract for a large fire and burglar proof safe for the city. The safe is large enough to hold all the books and records of the city which have been heretofore exposed and of course in more or less danger. It also contains a burglar proof vault for money and valuable papers. The safe was the property of a large building and loan association and has been purchased at a bargain. The city has felt the need of such a safe for a long time.

DIED.

DAILY—Grandma Daily, an aged and respected lady of Marling died Monday night May 22, aged 67 years. The remains will be taken to Hayden Wednesday for burial.

W. R. England and wife went to Terre Haute today to attend the G. A. R. encampment.

H. M. Geiger, the electric light promoter, came in last night to learn his chances to install a plant.

Mrs. E. M. Hanners, of Richmond, Va., arrived here today to visit White Creek relatives.

Mrs. E W. Blish and D. W. Wilson and wife went to Terre Haute today to attend the G. A. R. encampment.

Mrs. J. J. Glendening, Mrs. E M. Barton, Mrs. J. C. Spink, of Washington, went today to Indianapolis to visit friends.

Mrs. Willis L. Johnson, Miss Pearl Benton, Mrs. Mary Corwin, the latter of Johnstown, Pa., went to Terre Haute today to visit Nelson C. Apgar and family.

S. M. Seitz of Evansville, who has visited Miss Maud Jeffers went today to Mt. Carmel, Ill., where his sister will graduate tonight. Mr. Seitz is highly delighted with Seymour, the manner in which the brick streets are kept, and with the fine pikes leading out of the city.

To The Encampment.

The excursion train over the Southern Indiana Railway leaves Seymour 8:25 a. m. arrives at Terre Haute 2:45 p. m. $2:45 for the round trip. Tickets good for return until May 27.

J. M. CLARK.
Agent.

Grain-O Brings Relief.

to the coffee drinker. Coffee drinking is a habit that is univerally indulged in and almost as universally injurious. Have you tried Grain O? It is almost like coffee but the effects are just the opposite. Coffee upsets the stomach, ruins the digestion, effects the heart and disturbs the whole nervous system. Grain-O tones up the stomach, aids digestion and strengthen the nerves. There is nothing but nourishment in Grain-O. It can't be othe

No Griping or Pains.

Arrowsmith, Ill., Jan. 21, 1897.

Dear Sirs:—I have been bothered for 15 years with constipation and I have tried many preparations during that time. I commenced using Dr. Caldwell's Syrup Pepsin in the fall of 1895 and unhesitatingly say it is the best remedy I have ever found for my trouble. No griping or pains after taking. Yours, etc.,

WM. HUNT.
A. J. Pellens, Druggist.

ANNUAL MEETING

American Medical Associatio

COLUMBUS, O.

JUNE 6th to 9th 1899

One first-class fare for round trip from all points on

B. & O. S-W.

Tickets on sale June 5th and 6th. Good returning until June 10th, 1899. For particulars call on agents, or address O. P. McCarty, Gen'l Passenger Agent, Cincinnati, O. Geo. B. Warfel, Ass't Gen'l Pass'r Agt., St. Louis, Mo.

GORBETTOWN.

Attendance at Sunday school 76; collection 36 cents.

Grandma Taylor is better so that she went to church Sunday.

Uncle Billy Nelson is in such poor health that he can lie down neither day nor night.

Garnet Paul and wife, of Hayden are visiting her daughter, Mrs. A. M. Oathout, and family.

John Garvy has purchased a new fence machine and will improve his premises with a wire fence which is a much needed improvement all along the line.

A. M. Oathout is circulating a petition for a gravel road between Hamilton and Brownstown townships, from Wells & Son's saw mill south to the other gravel road.

'Squire Wright while painting the Methodist church discovered that some fiend had tried to burn it, as partly burned shavings and charred wood were found under the house.

Joseph Campbell and Num Histen chased away two chicken thieves last Wednesday night who left six chickens tied with a red handkerchief. These were watched all night and in the morning an effort was made to secure blood hounds but failed. Arrangements have been made to use the blood hounds should there be any further need of them.

When Nature.

Needs assistance it may be best to render it promptly, but one should remember to use even the most perfect remedies only when needed. The best and most simple and gentle remedy is the Syrup of Figs, manufactured by the California Fig Syrup Co.

NEW DRIFTWOOD.

T. S. B. Ruddick and family visited friends at Conlogue Sunday.

George Hoewener of Seymour, attended Sunday school here Sunday.

Robert Blair is taking lessons in German under Rev. Schmidt of Seymour.

John Roeger and Chas. Vogel visited Mel Ruddick and wife at the Ridge Sunday.

Mr. and Mrs. James Blair visited her sister at Indianapolis a few days last week.

Several from this community attended the commencement exercises at Seymour Thursday night.

Mr. and Mrs. Frank Akins of Reddington visited the latter's sister, Mrs. Ed. Stanfield, at this place Sunday.

Henry Holteman and daughter, Miss Sophia and niece, Miss Annie Drehous attended church at Seymour Sunday.

Rev Joseph Gruber passed through here Sunday enroute for Chestnut Ridge where he had an appointment.

Rev. D. T. Newson filled his appointment at this place Sunday. He was accompanied by his daughter, Miss Mabel.

Misses Lillie Roeger, Ruth and Goldie Reynolds were the guests of Misses Lizzie and Martha Hoewener the first of the week.

How's This?

We offer One Hundred Dollars Reward for any case of Catarrh that can not be cured by Hall's Catarrh Cure

F. J. CHENEY & CO., Toledo, O.

We, the undersigned, have known F. J. Cheney for the last 15 years, and believe him perfectly honorable in all business transactions and financially able to carry out any obligations made by their firm.

WEST & TRUAX, Wholesale Druggists, Toledo, O.

WALDING, KINNAN & MARVIN Wholesale Druggists, Toledo, O.

Halls Catarrh Cure is taken internally, acting directly upon the blood and mucous surfaces of the system. Testimonials sent free. Price 75c pe bottle. Sold by all druggists.

Hall's Family Pills are the best.

NOTICE TO CONTRACTORS.

Notice is hereby given that the common council of the city of Seymour, Indiana, will at a regular meeting of the council to be held on the 1st day of June, 1899, receive sealed bids to erect an electric light plant on the rental plan. Notice is also given that the council will at the same time receive sealed bids to furnish an electric light plant to light the city of Seymour, Indiana, on a ten year franchise, the city to have the privilege to purchase said plant on and after the expiration of five years, all bids to be in accordance with plans and specifications now on file in the office of the city clerk of said city. Good and sufficient bond in the sum of five hundred dollars must accompany all bids. The council reserves the right to reject any any all bids.

L. W. BARTLETT,
JAMES DEGOLYER.
J. NEWT. GIBSON.
Special Light Committee.

Attest: LOUIS E. JENNINGS, City Clerk.

10% REDUCTION!

For the next ten days we will make a ten per cent. reduction on every article in the house. Do not miss this great chance to learn our prices before you make your purchases.

REMEMBER!

EVERYTHING MARKED IN PLAIN FIGURES AND SOLD THAT WAY ONLY.

Famous Clothing House

ONLY ONE PRICE CLOTHIERS IN THIS CITY.

Your Decoration Day Shirt.

Collars and cuffs should vie with the lilies in color and perfection of finish. To attain such results they must be laundered at a high grade establishment where satisfaction is aimed at, and always guaranteed, as it is at the Seymour Laundry.

Seymour Steam Laundry

TIPTON STREET, TELEPHONE 23

S. V. HARDING'S AUCTION MEANS BUSINESS!

His entire stock of fine gold and silver watches to be closed out. Entire stock of Diamonds, Clocks, Jewelry and Silverware to be sold regardless of value. Sales daily at 2 and 7 p. m.

All goods guaranteed to be as represented by the auctioneer. Grasp the opportunity now. Tomorrow may be too late.

Seats Provided for the Ladies.

S. V. HARDING.

JUST RECEIVED LARGE LINE OF 'UP-TO-DATE' STYLES. OF SHIRT WAISTS.

Make your selections early as there will be a great scarcity of desirable styles later in the season.

THE - - HUB.

WEATHER INDICATIONS.

CHICAGO, ILL., May 23,—Indiana: Generally fair and continued cool tonight and Wednesday.

Cox

DIED.

BOOKER.—Ballard Booker, colored, whose home was here, died at Logansport where he was working Monday. It is suspected that his death was the result of poison, administered in some mysterious manner. Booker was 24 years of age.

Stole a Coat.

George Henderson was arrested last at Columbus for stealing a coat belonging to Charles Scanlon at the camp on the river last Sunday. He was given a preliminary hearing this morning before City Judge Hoover and bound over to court in bond of $200.

Grimes Sells His Property.

Elisha Grimes has sold his property at the corner of Indianapolis and Cincinnati avenue to I. H. Peter and will give possession about the middle of June. This trade has been under way for some time.

Strawberries, peas, beans at Hoadley's.

Attend the auction sale at S. V. Harding's tonight.

LOST.—Pocketbook containing money and key. Finder please leave at this office.

C. H. Hancock today removed the remains of Jonas Peter and daughter, Miss Eliza Peter from the city cemetery to Riverview.

Mr. Russell, an Odd Fellow is here from Logansport to complete arrangements for the funeral of Ballard Booker who died at Logansport.

R. R. Short received a letter last evening from his son Elmer, at Augusta, Ga., stating that he and a portion of the third cavalry would leave Saturday for Washington C. H.

Aluminum House numbers at Cordes Hardware Company. m23 d5t

Regular meeting of the W. C. T. U 3 p. m. Wednesday, with Mrs. J. L Gardiner's, West 2nd street. All mem requested to be present. Visitors invited.

Rev. E. B. Widger, of Grand Rapids, Michigan, has been chosen pastor of the Tabernacle church at Columbus succeeding Rev. Z T Sweeny, state fish commissioner.

If you're wise you'll attend Harding's auction sale tonight. Greatest bargains ever offered in the the jewelry line. Be convinced by attending the sale.

Elder W. Young, a minister of the Seventh Day Adventist denomination, arrived this morning from Salem and will preach at Armory Hall tonight. He failed to make connection in time to reach Seymour in time for services last night.

MONEY WANTED.—$900 for first mortgage on good real estate. Ask at this office. m21 d1w

Procrastination is the thief of time sure enough. If you want rare bargains in the jewelry line don't take the chance of getting them tomorrow. Get them tonight at Harding's big auction sale.

Low prices on country hams at Hoadley's.

BUSINESS NOTES.

W. R. Stewart is plastering the new Burkart block.

Thomas Tucker went to Medora today on business.

Alex Groff has finished burning a kiln of 120,000 bricks.

Elder Thomas Jones made a business trip today to Medora.

E. W. Donaldson finished H. Gaiser's new residence today.

Mrs. Beldora Steele, of Vallonia, came up last evening on business.

C. M. Ingram left last night on a business trip to Baltimore.

M. E. Jones and wife, of Brown county, came over last evening.

Hon. Louis Schneck made a business trip last evening to Columbus.

Warren Burge of Retreat, brought a big lot of strawberries here today.

F. A. Schafer of San Francisco, Cal., came here this forenoon on business.

W. H. Shields came home last night from a business trip to Crothersville.

F. M. Byerly and wife of Jefferson county, came here today on business.

Several persons drove here today from west of Brownstown to purchase goods.

David M. Hughes of Medora, shipped two cars of fine fat stock to Cincinnati Monday.

Bud Hazzard of Reddington, brought 154 gallons of strawberries here this forenoon.

F. M. Sweany o Redding township, brought 30 gallons of strawberries here today.

The joists are placed in position on top of the Third story of the Groub business block.

D. J. Wilkins and wife, of Jennings county, drove down to the city today to purchase goods.

D. B. Vance, of Brownstown, after a visit to C. F. Caldwell and family went to Indianapolis last night on business.

W. H. Massman has moved the Murphy house to its proper place in Peter's addition and the foundation is being put under it.

Rev. J. Morgan, of Bond county, Ill., after transacting business and visiting old friends here went last evening to Osgood.

COURT NOTES.

W. T. Branaman, W. D. Marshal and others went to court today.

C. M. Schaffer of Lafayette, went to Brownstown to attend court.

Elder J. M. Cross returned today to Nineveh from attending court.

Carl E. Wood, O. H. Montgomery and James Savage went to Vernon today to attend circuit court.

CHURCH NOTES.

Rev. Kuehn of Dudleytown, Rev. Philip Schmidt and Prof Wiel went this morning to White Creek to attend a conference of the German Lutheran church.

Rev. Fred Gunkenmeyer of White Creek, went today to Springfield, O., to attend a synod of the German Lutheran church.

Lowest prices on groceries at Hoadley's.

The rear wall of the third story of the Groub block is up. The front wall will be run up ten feet higher.

Will Zickler left last evening for Hartford City where he will join the band with the dog and pony show, that is starting out as a rival of Gentry's famous shows.

M. H. Reeves, a successful fruit and berry grower of Hayden, brought a fine lot of strawberries, some of which were over four inches in circumference to the city today and sold them readily.

Mrs. Ferd Bollinger and daughter Miss Bertha, were considerably injured Sunday by the horse scaring and turning the buggy over. They were on their way to Mrs. Joanna Groff's of Redding township, to assist in celebrating the 84th birthday anniversary of the latter.

New Time Card.

Change in time of trains on Pennsylvania Lines. Under a new schedule in effect May 21, 1899, passenger trains over the Pennsylvania Lines leave Seymour station as follows:

For the north 9:42 a. m.; 3:35 p. m. 5:24 p. m; 9.43 p. m.

For the south 5:23 a. m.; 10:16 a. m. 5:41 p. m.; 9:06 p. m.

For particular information apply to O. B. Sappington, ticket agent.

READY MADE

LINEN and DUCK SKIRTS
SHIRT WAISTS,
WRAPPERS and
BONNETS.

L. F. MILLER & Co.

NEW WORK. CONTRACTING. REPAIR WORK.

If you mean to build a new house or repair your old one it will be to your interest to have us do the work. Our workmen are the best that can be secured and long years of experience as builders makes it possible for us to properly meet the requirements of all kinds of work.

We carry a full line of lumber, lath, shingles, sash, or blinds, etc.

Call and see us about your work.

The Travis Carter Co

Good Fits, Good Cloth, Good Trimming and Good Workmanship

Is what a man wants when he places his order with a tailor. A trial will convince you that they are all to be had at reasonable prices by placing your order with

RIEHM, The Tailor.

PIANOS: Conover Kingsbury, Cable, Schubert, Wellington, Crescent
ORGANS: Chicago Cottage, Golden Chimes, Crescent.

Greatest Line on Earth. Easy Terms. Moderate Prices.

S. V. HARDING,
110 WEST SECOND ST., SEYMOUR, IND.

To Help Out

The summer suit, an extra pair of pants will do wonders. We have a

Fine Line of Trousers

Carefully cut and made up in the best possible manner for prices ranging from

$1.50 TO $3.00

A pair of them will lengthen the life of your suit at least one-half. The quality of the goods is such as to give entire satisfaction, and the style is irreproachable.

Thomas Clothing Company

WALL PAPER!

All the newest patterns and shades. Everything up-to-date. See us before you paper. Full line of Hammocks and Baby Cabs at the lowest prices. Call and see them.

Seymour Book and Stationery Company,
COX'S OLD STAND, 20 W. SECOND ST.

A SUPERIOR SERVICE IN DRUGS and MEDICINES

In Medicine Quality Is Of First Importance.

You Can Obtain Quality From Us Always.

It has long been our custom and will continue our custom as long as we remain in business to handle only drugs and chemicals which we absolutely know to be of superior strength and purity.

No Doctor can obtain the desired results in the sick room unless his prescriptions are filled as he intended them to be, i. e., with drugs of the highest quality. The sick room is the one place above all others where quality counts above everything else. If you want the patient to improve; to respond to the physician's labors, you must be particular with the medicine. You must have his prescription filled with nothing but pure and fresh drugs and chemicals. We cordially invite your patronage and assure prompt attention and courteous treatment.

THE W. F. PETER PHARMACY.

V. HARDING, Est. 1860. | J. H. TINDER, Optician.

Harding & Tinder,

LEADING JEWELERS AND OPTICIANS

Largest line of Jewelry in Southern Indiana.
Fine Optical Work a Specialty. Eyes tested Free.
T. M. Jackson, the reliable watchmaker permanently with us.

Made Here at Home. SMOKE

SUPERBISSIMO

5-Cent Cigar — CHAS. STEINWEDEL, Maker.

WALL PAPER — NEW DESIGNS AND NOVEL COLORINGS

Our stock is now complete, and embraces all the choice effects from the leading factories PRICES LOW. An inspection is invited.

BECKMAN & CO.

"Ring out the old Ring in the new
Ring out the false Ring in the true"

We bring to you the new and true from the piney forests of Norway

DR. BELL'S Pine-Tar-Honey

Nature's most natural remedy, improved by science to a *Pleasant, Permanent, Positive Cure* for coughs, colds and all inflamed surfaces of the Lungs and Bronchial Tubes.

The sore, weary cough-worn Lungs are exhilarated; the microbe-bearing mucous is cut out; the cause of that tickling is removed, and the inflamed membranes are healed and soothed so that there is no inclination to cough.

SOLD BY ALL GOOD DRUGGISTS
Bottles Only. 25c., 50c. and $1.00 Sizes
BE SURE YOU GET
Dr. Bell's Pine-Tar-Honey

The E. E. Sutherland Medicine Co., Paducah, Ky.

I AM 68 YEARS OLD, and never used a remedy equal to Dr. Bell's Pine-Tar-Honey. It gives quick and permanent relief in grippe as well as coughs and colds. It makes weak lungs strong.—MRS. M. A. METCALFE, Browder, Ky.

The Ice Season

Is here and you should see that what you use is the purest that can be obtained. Use the ice which we manufacture and you will be thoroughly satisfied with the results. See our ice wagon driver or call up 'Phone 4.

The John Ebner Ice Company

Agency of C. A. Saltmarsh. ESTABLISHED IN 1892.

Sells and Buys REAL ESTATE of all kinds. Large Line of Fine Farms, City Residences, Business Property and Elegant Building Lots FOR SALE. Plenty of MONEY TO LOAN at 5 and 6 per cent on CHOICE FARMS and CITY PROPERTY. Agent of Agricultural, Imperial, Pacific and Western Underwriters, Fire Insurance Companies, Equitable Life, Accident and Plate Glass Insurance. Rental and Collection Agent Postoffice Building, Seymour, Ind.

BEDFORD ROUTE
Southern Indiana Railway

Time Table of Passenger Trains Effective May 14th, 1899.

WEST BOUND TRAINS.

STATIONS. Leave.	Week Days. No. 1	No. 3	No. 9	Sundays. No 5	No. 7
	A. M.	P. M.	A. M.	A. M.	P. M.
Greensburg	7:00	......	......	7:15	......
Horace	7:12		......	7:27	......
Lett's Corner	7:16	......	......	7:30	......
Westport	7:25	......	6:00	7:40	4:40
Sardinia	7:33	......	6:15	7:48	4:48
Alert	7:38	......	6:27	7:53	4:53
Grammer	7:43	......	6:44	7:58	4:58
Elizabethtown	7:53	......	7:00	8:07	5:08
Azalia	8:02	......	7:15	8:15	5:17
Reddington	8:12	......	7:35	8:25	5:27
Seymour	8:25	5:40	8:25	8:39	5:40
Cortland	8:33	5:48	8:52	8:47	5:48
Surprise	8:43	5:57	9:22	8:57	5:57
Freetown	8:52	6:05	9:40	9:10	6:05
Kurtz	9:05	6:14	10:00	9:20	6:14
Norman	9:16	6:24	10:22	9:30	6:24
Zelma	9:22	6:29	10:33	9:35	6:29
Heltonville	9:33	6:38	10:52	9:44	6:38
Millersburg	9:41	6:44	11:20	9:51	6:44
Bedford	10:20	6:55	12:35	10:20	6:55
Coxton	10:33	7:07	12:55	10:33	7:07
Williams	10:43	7:18	1:35	10:43	7:18
Rock Ledge	10:47	7:22	1:40	10:47	7:22
Mount Olive	10:52	7:27	1:50	10:52	7:27
Cale	10:59	7:34	2:00	10:59	7:34
Indian Springs	11:02	7:37	2:15	11:02	7:37
Tunnel Switch	11:08	7:43	2:30	11:08	7:43
Blankenship	11:13	7:48	2:40	11:13	7:48
Burns City	11:23	7:57	2:55	11:23	7:57
Odon	11:37	8:09	3:15	11:37	8:09
Elnora	11:55	8:25	6:00	11:55	8:25
Plainville	......	8:38	......	......	8:38
Washington	......	9:00	......	......	9:00
	A. M.	P. M.	P. M.	A. M.	P. M.

EAST BOUND TRAINS.

STATIONS. Leave.	Week Days. No. 2	No. 4	No. 10	Sundays. No. 6	No. 8
	P. M.	A. M.	A. M.	P. M.	A. M.
Washington	......	6:15	......	......	6:15
Plainville	......	6:37	......	......	6:37
Elnora	12:25	6:50	6:20	4:30	6:50
Odon	12:41	7:05	7:05	4:45	7:05
Burns City	12:52	7:17	7:35	4:56	7:17
Blankenship	1:03	7:27	7:50	5:06	7:27
Tunnel Switch	1:09	7:32	8:07	5:13	7:32
Indian Springs	1:15	7:38	8:20	5:20	7:38
Cale	1:18	7:40	8:28	5:22	7:40
Mount Olive	1:24	7:46	8:42	5:28	7:46
Rock Ledge	1:30	7:51	8:52	5:33	7:51
Williams	1:35	7:56	9:00	5:37	7:56
Coxton	1:45	8:06	9:20	5:47	8:06
Bedford	2:00	8:20	11:00	6:00	8:20
Millersburg	2:09	8:29	11:20	6:09	8:28
Heltonville	2:17	8:38	11:35	6:17	8:37
Zelma	2:27	8:49	11:55	6:29	8:47
Norman	2:32	8:54	12:04	6:33	8:52
Kurtz	2:42	9:05	12:25	6:42	9:02
Freetown	2:51	9:13	12:45	6:51	9:10
Surprise	3:00	9:22	1:08	7:00	9:19
Cortland	3:08	9:31	1:30	7:08	9:28
Seymour	3:17	9:40	2:40	7:18	9:40
Reddington	3:27	......	3:00	7:27	9:50
Azalia	3:36	......	3:20	7:36	9:59
Elizabethtown	3:45	......	3:45	7:43	10:08
Grammer	3:55	......	4:15	7:53	10:17
Alert	4:00	......	4:30	7:58	10:22
Sardinia	4:05	......	4:45	8:03	10:27
Westport	4:13	......	6:20	8:10	10:35
Lett's Corner	4:22	......	......	8:19	......
Horace	4:27	......	......	8:23	......
Greensburg	4:45	......	......	8:35	......
	P. M.	A. M.	P. M.	P. M.	A. M.

On Sundays local tickets will be sold at one fare for the round trip.

Central Passenger Association Tickets will be honored by the Southern Indiana Railway.

All trains excepting Nos. 9 and 10 make connections at Southern Indiana platform, Seymour, with Pennsylvania Line trains to and from Indianapolis, Columbus, Louisville, and intermediate points. Trains 1 and 3 make connections at Southern Indiana platform, Elnora, with Evansville and Indianapolis trains to and from Terre Haute, Evansville and intermediate points. Trains Nos. 9 and 10 are way freights, with limited passenger accommodations.

For further information apply to agents of this company, or to

H. H. ROSEMAN, G. P. & T. A.,
Bedford, Indiana.

Spanish-American War Panorama.
Is one of the war books which is likely to be in continuous demand. It is a panoramic record of the triumph of Yankee Doodle. The eagle flaps his wings on every page, and "Old Glory" waves around and above every scene. Prominent officers connected with the war are here protrayed, as well as many of the "men behind the guns." Military life is pictured to the eye from recruiting to guard mount and skirmish line. Nor is the ludicrous omitted. The company cook receives the attention due to his importance the mess is shown; cavalry scenes are given; the hospital arrangements are depicted; the heroines of the Red Cross service are displayed; street scenes in Havanna, Santiago and elsewhere are unrolled, the new citizens or subjects (which are they?) of Uncle Sam, appear and disappear as the eaves are turned.

In a word, the gazer visits the new localities and sees the tumultuous new life, without the risk or expense of a sea voyage.

The Album is 5½x8 inches, weighs 12 ounces, printed on finest coated paper.

Sent FREE to any address in the United States, Canada or Mexico, for 10 cents in stamps or coin, to cover postage and packing. Copy may be seen at any ticket office of the Big Four Route.

Order at once, as the edition is limited.

Address WARREN J. LYNCH, General Passenger and Ticket Agent "Big Four Route," Cincinnati, Ohio.

Mark envelope "War Album."

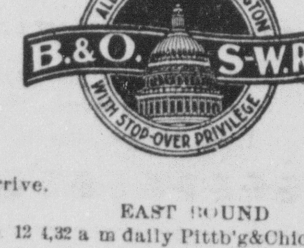

Arrive.			Depart
		EAST BOUND	
No 12	4,32 a m	daily Pittb'g&Chicago	4.36 a m
4	9.2) a m	" N Y Flyer	9 31 a m
2	3,20 p m	" " fast mail	3.24 p m
8	3.50 p m	" except Sunday, Cincinnati Acc Ex	3.54 p m
		Local daily except Sunday	6,00 a m
		WEST BOUND.	
No 5	5.06 a m	daily St, L. fast mail	5.11 a m
7	10,04 a m	" ex Sun StL acc ex	10. 09 a m
1	11.16 a m	St L & Kan C'y mail	11. 20a m
3	11.02 p m	" " express	11.06 p m
33		Local, daily except Sunday	7.00 a m

All trains connect at North Vernon with to and from Louisville, Jeffersonville

Grip makes one sick, weary and restless. Dr. Miles' Restorative Nervine brings rest.

G. A. R. ENCAMPMENT

Convening of the Greatest State Meeting Ever Held by the Boys of '61.

THE GOVERNOR AND STAFF

Present to Witness the Sham Battle by Men Who Took Part in the Late War—Old Physician Run Down by a Freight Train—News From All Over the State.

Terre Haute, Ind., May 23.—This city is in gala attire in honor of the G. A. R. state encampment, which convened here today. The accommodations of the city are taxed to their utmost by the thousands of visitors already here, and each train brings hundreds more. It is destined to be the greatest state affair ever held by the veterans. Governor Mount and staff are here to witness the sham battle this afternoon, in which over 600 soldiers of the late war will take part.

Tomorrow the grand parade occurs, and it is expected fully 6,000 men will march, as all local organizations, civic and military, will take part.

COL. DICK THOMPSON.

Arrangements Being Made to Celebrate His Ninetieth Birthday.

Terre Haute, Ind., May 23.—Arrangements are making, under the auspices of the Thompson club, to celebrate the

COLONEL DICK THOMPSON.

90th birthday anniversity of Colonel Dick Thompson, ex-secretary of the navy, which occurs June 6. A number of prominent men throughout the state will be invited.

SENATOR FAIRBANKS.

His Alaskan Inspection Tour Will Begin About June 6.

Indianapolis, May 23.—Senator Fairbanks and party will start for Seattle, Wash., about the 10th of next month, and the tour will consume five or six weeks. The cutter McCulloch, formerly Dewey's dispatchboat, will carry the party. Sitka will be visited, and the Lynn and Portland canals, which are arms of the sea reaching far inland, will be explored. Other places not yet decided on will also be visited. Senator Fairbanks has received a letter from the Alaskan Chamber of Commerce at Juneau inviting him to visit that place and to set the date. The letter says that Messrs. Vernon, Crow, Vestal, Dr. S. M. LeCrone and R. A. Ketner, former classmates in Ohio, are there to welcome him.

Medical Society Semicentennial.

Indianapolis, May 23.—The Indiana State Medical Society will, on June 1 and 2, hold its semicentennial meeting in Incianapolis. The society has a membership of 1,500, and in addition to these, all the physicians and surgeons from every part of Indiana are being invited to the celebration of the golden anniversary. It is expected to make it the most noted gathering of physicians that ever assembled in Indiana. Prominent medical men from Kentucky, Ohio and Illinois are also expected to be present.

Now Has Three Banks.

Bedford, Ind., May 23.—The Bedford National bank, with John R. Walsh as president, opened its doors for transaction of business yesterday. The bank has a good start, as the business of the Bedford quarries, the Southern Indiana railway and the Bedford Belt railways, which are controlled by Mr. Walsh, will pass through its hands. The disbursements monthly for labor and material by the Walsh management aggregate $75,000. The city of Bedford now has three banks.

Assaulted His Mother-In-Law.

Mount Vernon, Ind., May 23.—Thomas Rawles has been arrested for assaulting his mother-in-law, Mrs. Gertrude Barbour. The complainant is his wife. She alleges that the assault was committed while she was absent, and that on her return she found her mother in an alarming condition. Mrs. Barbour is 85 years old, and is not expected to live. Mr. Rawles is 45 years old, and has always borne an excellent reputation.

Brakeman Scalped by a Cable.

Waverly, Ind., May 23.—John E. Reddington, a Wabash railway brakeman, while standing on top of a freightcar which was passing an overhead bridge here, was struck by one of the cables of the structure on the forehead, the blow scalping him A fellow brakeman assisted him, and quickly as possible a surgeon was secured and the scalp was restitched in place.

Goaded to Suicide.

South Bend, Ind., May 23.—Goaded to the act by personal violence on the part of her husband, Mrs. David Bradley took morphine with fatal effect. Her face and head show marks of brutal attack.

Eagle, The Kng o AllBrds.
Is noted for its keen sight, clear and distinct vision. So are those persons who use Sutherland's Eagle Eye Salve for weak eyes, styes, sore eyes of any kind or granulated lids. Sold by all dealers 5 cents.

A Wife Says:

"We have four children. With the first three I suffered almost unbearable pains from 12 to 14 hours, and had to be placed under the influence of chloroform. I used three bottles of *Mother's Friend* before our last child came, which is a strong, fat and healthy boy, doing my housework up to within two hours of birth, and suffered but a few hard pains. This liniment is the grandest remedy ever made."

Mother's Friend

will do for every woman what it did for the Minnesota mother who writes the above letter. Not to use it during pregnancy is a mistake to be paid for in pain and suffering. *Mother's Friend* equips the patient with a strong body and clear intellect, which in turn are imparted to the child. It relaxes the muscles and allows them to expand. It relieves morning sickness and nervousness. It puts all the organs concerned in perfect condition for the final hour, so that the actual labor is short and practically painless. Danger of rising or hard breasts is altogether avoided, and recovery is merely a matter of a few days.

Druggists sell Mother's Friend for $1 a bottle.
The Bradfield Regulator Co., Atlanta, Ga.
Send for our free illustrated book.

DUDLEYTOWN.

Henry Krumme bought a new threshing machine outfit.

Love Keller and Jack Love were through here buying cattle last week.

Wheat is advancing wonderfully and soon we will hear the song of the binder again.

Conrad Cordes and Albert Wieneke and wife, of Seymour, were in our midst Sunday.

Charles Brethauer, Henry Osterman, Anna and Emily Brethauer, of Seymour, were at home Sunday.

We now have a gravel road to Seymour and feel very proud of it? It was completed Saturday.

Seymour is on a boom. What it needs now badly is a market house, where products of the farm could be bought and sold.

We are looking for three weddings in the near future; one probably before you go to print. Now boys, just watch the man in the moon a little when he winks

Bucklen's Arnica Salve

The best salve in the world for Cuts Bruises, Sores, Ulcers, Salt Rheum Fever sores, Tetter, Chapped hands Chilbian, Corns, and all Skin Eruptions positively cures Piles, or no pay required. It is guaranteed to give perfect satisfaction or money refunded Price 25 cents per bottle. For sale by W. F. Peter.

Another Case of Rheumatism Cured by Chamberlain's Pain Balm.

My son was afflicted with rheumatism which contracted his right limb until he was unable to walk. After using one and a half bottles of Chamberlain's Pain Balm he was able to be about again. I can heartily recommend it to persons suffering from rheumatism—John Snider, Freed, Calhoun Co., W. Va. For sale by C W. Milhous.

WASKOM.

Miss Maggie Empson is at Seymour.

Henry Fodleding is giving his house a coat of paint.

Wade Empson attended May meeting on Delaney Sunday.

Born, to Harmon Sherman and wife Sunday May 21, a boy.

Willie Souck, of Louisville, is visiting Henry Fodleding and family.

J. P. Waskom and wife visited relatives in Washington county Sunday.

Prof. C. A. Ball and family, of Tampico, were the guests of Gertrude Doerr Sunday.

Miss Mary Wilson, of Jeffersonville, was the guest of her uncle and aunt O. W. Tuell and wife Thursday of last week

One of Isaac Warner's match black horses was taken sick and died at this place Sunday while enroute to Salem

The Cure that Cures
Coughs, Colds, Grippe,
Whooping Cough, Asthma, Bronchitis and Incipient Consumption, Is
OTTO'S CURE
The GERMAN REMEDY
Cures throat and lung diseases.
Sold by all druggists. 25&50cts

SHIELDS.

John Dafkin visited his sister Mrs J. Persinger Sunday.

Wm. Beikman made a business trip to Brownstown Friday.

Mrs. Clara Boswell and Mary Perrin visited Mrs. H. Herrman Thursday.

Wm. Brocker and Delia Manion, of Cortland, visited the latter's father Sunday.

Willie Beikman is sick from a sprained back caused by lifting too hard.

Rev. Stroyer preached at Honeytown Sunday and a large crowd from here attended.

John Beikman and Anna Stuckwisch spent Sunday with Wm. Beikman's family.

Mr. and Mrs Charlie Doane, of Seymour, visited Henry Persinger and wife Sunday.

Ralph Erwin, of Freetown, visited here Sunday and attended church at Honeytown.

H. Herrman and wife went to Seymour Saturday to see the latter's brother, who had his jaw broken twice by playing ball.

Levi Kelley went home Saturday and also Miss Bessie who has been here visiting her father for a week.

Shake Into Your Shoes.

Allen's Foot Ease, a powder for the feet. It cures painful swollen, smarting, nervous feet, and instantly takes the sting out of corns and bunions. It's the greatest comfort discovery of the age. Allen's Foot-Ease makes tight or new shoes feel easy. It is certain cure for sweating, callous and hot, tired, aching feet. Try it today. Sold by all druggists and shoe stores. By mail for 25c. in stamps. Trial package FREE. Address, Allen S. Olmsted, LeRoy, N. Y. 4ap5m

HIGHTON HILL.

Thomas Chaise visited Sam Weddle Sunday.

Joe Goss purchased a new wagon of L. L. James.

Rains last week stopped corn planting for two days.

George Harmon and wife visited O. Weddle last Sunday.

Homer Goens will work for R. J. Ishom this week in place of Lafe Pollock.

Jeff Bowers and family passed through town last Sunday for Pea Ridge.

We hear George Weddle is almost down with neuralgia in his head but says he must work.

E. P. Easton was at Medora a few days looking after the welfare of his daughter who is sick.

D. K. Motsinger purchased his binder twine at Chicago. D K goes a long way from home to trade.

Dixon M. Hays passed here last week on his way to Medora in behalf of the Seymour REPUBLICAN. Hays is all right and a good man for the place

We inform the Hummer at Pleasant Grove that when he is passing he need not drive so far to stay all night. He can stop with us people.

O. W. Goss and G. W. Weddle each purchased a new Milwaukee binder of J. C. Bland, of Vallonia. They know what kind of machinery to get to run a farm. Both are good farmers.

Many old soldiers now feel the effects of the hard service they endured during the war. Mr. Geo. S Anderson, of Rossville, York county, Penn., who saw the hardest kind of service at the front, is now frequently troubled with rheumatism. "I had a severe attack lately," he says, "and procured a bottle of Chamberlain's Pain Balm. It did so much good that I would like to know what you would charge me for one dozen bottles." Mr. Anderson wanted it both for his own use and to supply it to his friends and neighbors, as every family should have a bottle of it in their home, not only for rheumatism, but lame back, sprains, swellings, cuts bruises, and burns, for which, for which it is unequalled. For sale by C. W. Milhous.

Excursions to Union Bridge, Md., via Pennsylvania Lines.

German Baptists, (Dunkards), Old Order, annual meeting will be at Union Bridge, Md., May 21st Excursion tickets will be sold at One Fare for the round trip May 16th, 19th, 20th and 22d from Pennsylvania Lines ticket stations, good returning until June 24th. Ask local ticket agent for further information.

"A word to the wise is sufficient" and a word from the wise should be sufficient, but you ask, who are the wise? Those who know. The oft repeated experience of trustworthy persons may be taken for knowledge Mr. W. M. Terry says Chamberlain's Cough Remedy gives better satisfaction than any other in the market. He has been in the drug business at Elkton, Ky., for twelve years; has sold hundreds of bottles of this remedy and nearly all other cough medicines manufactured, which shows conclusively that Chamberlain's is the most satisfactory to the people, and is the best. For sale by C. W. Milhous.

Thousands Have Kidney Trouble and Don't Know It

There is a disease prevailing in this country most dangerous because so deceptive. Many sudden deaths are caused by it—heart disease, pneumonia, heart failure or apoplexy are often the result of kidney disease. If kidney trouble is allowed to advance the kidney poison in the blood will be liable to attack the vital organs, or the kidneys themselves break down and waste away cell by cell. Then the richness of the blood—the albumen—leaks out and the sufferer has Bright's Disease, the worst form of kidney trouble. Kidney trouble can be detected although it be slow and deceptive. First, by analysis of the urine; second, by the simple test of setting the urine aside in a glass or bottle for twenty four hours when a cloudy or brick dust settling indicates it.

It was for just such troubles that in His infinite power and goodness the Great Physician caused Swamp Root to grow for the benefit of suffering mankind, leaving it for His servant Dr. Kilmer, the great kidney and bladder specialist to discover it and make it known to the world. Its wonderful efficacy in promptly curing the most distressing cases is truly marvelous. You may have a sample bottle of Dr. Kilmer's Swamp-Root the great kidney, liver and bladder remedy, by mail free.

Address Dr. Kilmer & Co. Binghampton, N. H. When writing mention this paper.

Druggists, in fifty cent or dollar sizes.

The Southern Indiana Railway List of Excursion Rates.

On account of Young Mens' Christian Association of North America, International Convention, Grand Rapids, Mich., May 25 28, 1899, will sell round trip tickets to Grand Rapids May 24 and 25, at one fare for the round trip. Tickets good for return passage to and including May 29, 1899.

On account of F. & A. M. Grand Lodge of Indiana, Indianapolis, Ind., May 23-24, 1899, will sell tickets to Indianapolis on May 22 and 23 at one fare for the round trip, on certificate plan.

On account of G. A. R. Department of Indiana and Womens' Relief Corps Auxiliary Meeting, Terre Haute, Ind., May 22 to 25, 1899, will sell tickets on May 22, 23 and 24, to Terra Haute at one cent per mile, short line mileage. Tickets good returning up to and including May 27, 1899.

Columbus, Ind., June 12 and 13, Indiana Sunday School Association.

Buffalo, N. Y., June 12 and 13, Mystic Shrine Imperial Council.

For particulars call on agents or adress,

H. H. ROSEMAN, G. P. & T. A.,
Bedford, Ind.

Does Coffee Agree With

If you drink Grain-O—made from pure grains. A lady writes: "The first time I made Grain-O I did not like it but after using it for one week nothing would induce me to go back to coffee." It nourishes and feeds the system. The children can drink it freely with great benefit. It is the strengthening substance of pure grains. Get a package today from your grocer, follow the directions in making it and you will have a delicious and healthful table beverage for old and young, 15c and 25c.

Whooping Cough.

I had a little boy who was nearly dead from an attack of whooping cough. My neighbors recommended Chamberlain's Cough Remedy I did not think that any medicine would help him, but after giving him a few doses of that remedy I noticed an improvement, and one bottle cured him entirely. It is the best cough medicine I ever had in the house.—J. L MOORE, South Burgettstown, Pa. For sale by C. W. Milhous.

T. A. Reed, breeder of B. P. Rock only. Eggs $1.00 per 15 at the house or $1 25 by express. Cash in advance. East Fourth street Seymour, Ind. wAw3m

B. & O. S-W.

Best Line Between

St. Louis, Louisville, Cincinnati, Columbus, Wheeling, Pittsburg, Washington, Baltimore. Philadelphia and New York.

Trains Vestibuled throughout. Light by Pintsch gas. "Royal Blue Service." Elegant and Comfortable Day Coaches. Luxurious New Pullman Sleeping Cars. Company's Own Dining Cars.

O. P. McCARTY, Gen'l Pass'r Agent Cincinnati, O.

GEO. B. WARFEL, Ass't Gen'l Pass'r Agent, St. Louis, Mo.

VISIT WINONA LAKE.

An Attractive Summer Haven for Rest Recreation and Entertainment.

Winona Lake, Indiana, on the Pennsylvania Lines, is an attractive summer haven for persons who may desire to combine devotion, entertainment and instruction with rest and recreation. This lake is a beautiful sheet of water nearly two miles long, surrounded by romantic woodland, which has been improved into a grand summer resort with all the comforts and conveniences for a delightful sojourn. The entrance to the grounds adjoins the pretty station of Winona Lake on the Fort Wayne Route.

As the site of Winona Assembly and Summer School, this resort is visited each summer by many people who are invigorated in both mind and body by the instructive entertainment and health giving recreation for which Winona is famous. The educational work of the summer school is under the supervision of prominent instructors. Fine facilities for athletic pastimes are provided, and the college halls and large auditorium are amply equipped for interesting work. The boating bathing and fishing are excellent. The permanent buildings include many cosy cottages where accommodations may be secured a reasonable rates. There is also a large hotel, and provision for camping out for those who may enjoy tent life. Supplies are obtainable at the large store on the grounds.

The season of 1899 will open May 15th. Commencing on that date excursion tickets with fifteen days limit will be on sale via Pennsylvania Lines. They may be obtained during May, June, July and August. The sale of season excursion tickets will also begin May 15th, and continue daily until September 13th Excursion tickets will be good returning until September 15th.

Full information about the attractions at "Beautiful Winona," its Assembly and Summer School, etc., will be cheerfully furnished all who address Mr. Sol. C. Dickey, Secretary Winona Lake, Ind. Inquiries about excursion rates, time of trains, etc., should be addressed to passenger and ticket agents of the Pennsylvania Lines, or to F. VAN DUSEN, chief assistant general passenger agent, Pittsburg, Pa. Jund 30

EXCURSION TO THE SEASHORE.

Midsummer Outing Trip to the Ocean via Pennsylvania Lines.

Persons in quest of a delightful haven at which to spend their summer vacation will be interested in the announcement that special excursions to the seashore will be run over Pennsylvania Lines Thursday, August 10th.

During the past two seasons low rate excursions over this direct through route to the ocean carried many happy people from points in Indiana and Ohio to ten of the most attractive seaside resorts on the Atlantic Coast, viz: Atlantic City, Cape May, Anglesea, Avalon, Holly Beach, Ocean City, Sea Isle City, Wildwood, New Jersey, Rehoboth, Del., and Ocean City, Md.

The excursions for the summer of 1899 will again afford opportunity to enjoy refreshing ocean bathing and sailing, the invigorating sea air, and the myriads of attractions for which the seaside is famous.

Excursion tickets will be sold to the ten charming resorts mentioned. It will be an excellent chance for a pleasure trip to the sea. The time, midsummer, is the season for outings, and the places are particularly rich in attractions for the summer idler. The fare will be exceptionally low, and the return limit privileges will cover the customary ten days' vacation. Anyone wishing to participate in this highly enjoyable trip to the seashore may arrange to do so by consulting O. B. Sappington, ticket agent, Seymour, Ind., or by communicating with W. W. RICHARDSON District Passenger Agent, Indianapolis, Ind.

EXCURSION TO WASHINGTON.

Cheap Tickets via Pennsylvania Lines for National Peace Jubilee.

A grand celebration of the victories of the American Army and Navy during the war with Spain will take place at Washington, D. C., May 23d to 25th inclusive. It will be a grand National Peace Jubilee for which excursion tickets to Washington will be sold via Pennsylvania lines at single fare for round trip May 21st and 22d, good returning ten days from date of sale. The occasion will be one of unusual interest, resplendent with illuminations, fireworks and patriotic addresses by prominent statesmen, parades and reviews public reception by President McKinley—a glorious time when the National Capital may be seen at its best. For details about rates quick through time and excellent service apply to nearest Pennsylvania lines ticket or passenger agent.

Vacation Trips.—How to Reach Principal Seashore, Mountain and Lake Resorts.

The Pennsylvania lines extend direct to places of summer sojourn along the Atlantic Ocean. Atlantic City, Cape May, Asbury Park, Long Branch and resorts on the New Jersey Coast are seashore terminals of the Pennsylvania System. Newport, Narragansett and summer havens in New England are reached over the Pennsyluania route via New York. The Adirondacks, White Mountains, Catskills and mountain retreats of the East are also reached through New Yrrk. Resorts in the Alleghenies are located upon the Pennsylvania Route and may be reached via Pittsburg without changing cars. The Pennsylxania lines also lead to resorts in Michigan and Lake Region, through three gateways: Cleveland, Toledo and Fort Wayne. Full information will be cheerfully furnished upon application to local passenger and ticket agents of the Pennsylvania lines or by addressing W. W. Richardson, D. P. Agt., Indianapolis, Ind, june30

Reopened May 15th.

Sleeping Car Line from Louisville and Indianapolis to Detroit has been established over Pennsylvania lines via Dayton, C., H. & D. Ry., and Michigan Central Ry. Daily service will run via this through route without change from starting point. Connections made at Detroit for Niagara Falls, resorts in Eastern Michigan and summer havens in Canada. For complete detailed information please call upon local ticket agent of Pennsylvania Lines; or address W. W. Richardson D. P. Agt., Indianapolis, Ind. june30

Excursion to Grand Rapids via Pennsylvania Lines.

May 24th and 25th excursion tickets will be sold to Grand Rapids, Mich., via Pennsylvania Lines, account Young Men's Christian Association of North America, International Convention; return limit May 29th. Local ticket agent will be glad to answer inquiries.

Advertised Letters.

The following is the list of letters remaining in the postoffice at this place and if not called for within 14 days will be sent to the dead letter office:

LADIES	GENTS
Bruce Mauda Mrs.	Adams P.

PHILIP WILHELM, P. M.

SEYMOUR DAILY REPUBLICAN.

VOLUME XXXIII. NO. 179 SEYMOUR, INDIANA, TUESDAY, MAY 23, 1899. PRICE TWO CENTS.

LaGrippe,

Followed by Heart Disease, Cured by DR. MILES' HEART CURE.

MR. C. C. SHULTS, of Winterset, Iowa, inventor and manufacturer of Shults' Safety Whiffletree Coupling, writes of Dr. Miles' Heart Cure. "Two years ago an attack of LaGrippe left me with a weak heart. I had run down in flesh to mere skin and bone. I could not sleep lying down for smothering spells; frequent sharp darting pains and palpitation caused a constant fear of sudden death, nothing could induce me to remain away from home over night. My local physician prescribed Dr. Miles' Heart Cure and in a few days I was able to sleep well and the pains gradually lessened, and finally ceased. I reduced the the doses, having gained fifteen pounds, and am now feeling better in every way than I have for years."

Dr. Miles' Remedies are sold by all druggists under a positive guarantee, first bottle benefits or money refunded. Book on diseases of the heart and nerves free. Address,

Dr. Miles' Heart Cure Restores Health

DR. MILES MEDICAL CO. Elkhart, Ind.

O. H. MONTGOMERY,

ATTORNEY-AT-LAW.

Will practice in all the courts of the State. Careful attention given to collections and to estate matters.
OFFICE: Over the First National Bank, Seymour, Ind.

W. K. MARSHALL

ATTORNEY-AT-LAW

Any legal business entrusted to my care will receive careful and prompt attention.
OFFICE: Pfaffenberger Block, Seymour, Ind

JOHN M. LEWIS, SR. JOHN M. LEWIS, JR. Notary Public.

LEWIS & LEWIS,

ATTORNEYS-AT-LAW.

Will practice in all the courts. Collections a specialty. Legal business solicited.
OFFICE—Pfaffenberger Block, Seymour.

I. M. MAINS, SR. L. M. MAINS, JR

MAINS & MAINS,

DENTISTS.

OFFICE: Corner Chestnut St. and St. Louis Avenue.
Office hours 8 a. m. to 5 p. m. 7 p. m. to 8 p. m.

AGENTS WANTED—For the Life and Achievements of Admiral Dewey," the world's greatest naval hero, by Murat Halstead, the life-long friend and admirer of the nation's idol. Biggest and best book; over 500 pages, 8x10 inches; nearly 100 pages halftone illustrations; map in colors. Only $1.50. Enormous demand. Big commissions. Outfit free. Chance of a lifetime. Write quick. The Dominion Company, Caxton Bldg., Chicago. a15t30

Indiana Butter Crackers

ARE THE BEST

Made only by

Parrott & Taggart,

INDIANAPOLIS.

Insist on Your Grocer Giving You Indiana Butters.

Illinois Central R. R.

Has Through Passenger Trains and Fast Efficient Double Daily Service from Cincinnati and Louisville to

MEMPHIS AND NEW ORLEANS

In connection with the B. & O. S-W, to Louisville, reaching direct or making close connections for principal points

SOUTH AND WEST

On its own and connecting lines, including Vicksburg and Jackson, Miss., Baton Rouge and Natchez, La., Little York and Hot Springs Ark., Waco, Forth Worth, Dallas, Houston and San Antonio, Texas, and points on the Pacific coast. It also has through passenger trains and fast and efficient double daily service from New Orleans, Jackson, Memphis and points South and West on its own and connecting lines to

Cincinnati, Evansville, Louisville, Chicago and St. Louis

Making direct connections with through trains for all points

NORTH AND EAST

Including St. Louis, Chicago, Buffalo, Pittsburg, Cleveland, Boston, New York, Philadelphia, Baltimore and Richmond.

Solid Vestibule Trains, Through Pullman Buffet Sleeping Cars, Through Free Reclining Chair Cars.

Particulars of your local railroad ticket agent.

S. G. HATCH, Div. Pass. Agent, Cincinnati.
JNO. A. SCOTT, Div. Pass. Agent, Memphis.
A. H. HANSON, G. P. A. Chicago. W. A. KELLOND, A.G.P.A. Louisville.

PRESIDENT INTENDS

To Give the Filipinos All the Self-Government They Can Exercise.

SCHURMAN'S PROPOSITION

Was Framed by Secretary of State Hay—Believed Present Movement of Troops In the Philippines Is In Anticipation of Wet Weather—No Talk of Another Northern Movement.

Washington, May 23.—The written proposition submitted to the Filipinos yesterday at Manila by the American commission was framed in Washington by Secretary Hay. The only error in the printed report of its contents is the omission of the qualification "principal" in the statement of the judges to be appointed by the president. It is the intention to give the Filipinos, just as the president has promised, as large a measure of self-government as they seem able to exercise with safety to themselves and due regard to the welfare of other nations. Therefore, it is proposed to allow them to choose their own inferior judicial officials to begin with, and perhaps the principle may be extended if it works well in the lower grades.

President Schuman did not report to Secretary Hay yesterday, hence, it is assumed that conference up to this time has not been so productive of results as to warrant a statement.

Schurman's Proposition.

Manila, May 23.—Professor Schurman of the United States Philippine commission yesterday submitted a written proposition to the Filipinos, in part as follows: "A governor general, to be appointed by the president; a cabinet, to be appointed by the governor general; all the judges to be appointed by the president; the heads of departments and judges to be either Americans of Filipinos, or both; and also a general advisory council, its members to be chosen by the people by a form of suffrage, to be hereafter carefully determined upon."

ACTIVE CAMPAIGN,

In Anticipation of Wet Weather, Believed to Be Near an End.

Washington, May 23.—The present movement of troops, as reported by General Otis, is believed to mark the end of the active campaign before wet weather sets in. MacArthur is at San Fernando, south of Aravat, where Kobbe and Lawton are now joined. This is the point that has previously been spoken of as a possible summer base for the American northern outposts. From Bacolor, on the railroad, there is a highway running northeast through San Fernando, Mexico, Santa Ana and on to Aravat on the river. The dispatch says that the American army will occupy the cities south and west.

There is no present talk of another northern movement. This would leave a triangle between the railroad and the river that could be easily held and protected by the United States troops during the wet season, even though the insurgents were in much greater force than they are reported, and though they were inclined to be aggressive, which the reports indicate they are not.

Lawton's turning in his march to the north and proceeding down the Rio Grande is the natural result of his failure to get in behind the insurgents at San Isidro and crush them in a blow according to programme.

In the movement north, Lawton traveled in a line east of the Rio Grande and parellel to it. His march was through a rough and little traveled country toward the foot of the Eastern mountain ranges. It was a hard journey, and the insurgents slipped away before they could be hemmed in between Lawton and Kobbe and MacArthur's armies.

The reported dissolution of the insurgent forces, which are said to be in bad condition at Tarlac, and the statement in General Otis' dispatch that he had again denied Aguinaldo's request for an armistice, are taken to indicate that there is some liklihood that the commission's offer of a form of government may be speedily accepted. That is a matter, however, on which there is no official inclination to speculate.

Consulates Abolished.

Washington, May 23.—The state department has cabled to United States Consul Hanna at San Juan, Porto Rico, and to United States Consul Williams at Manila, to close up their offices on July 1. After that date neither of those officials will be in the service of the United States and the consulates will be abolished. Congress omitted appropriation for the maintenance owing to the acquirement of Porto Rico and the Philippines as a result of the war, and the state department has been retaining the officers at their posts for some time past in the capacity of special agents

Supreme Court Adjourns.

Washington, May 13.—The supreme court of the United States adjourned yesterday for the term. During the session the court disposed of 519 cases, leaving 302 cases on the docket. At the close of the last previous term the docket contained 313 cases. Chief Justice Fuller and Justice Brewer expect to sail for Paris on the 31st inst., whither they go to participate in the Venezuelan boundary arbitration. Justice Harlan goes immediately to Yale college to deliver a course of lectures.

Treasury Statement.

Washington, May 23.—The statement of the condition of the treasury shows: Available cash balance, $265,233,163; gold reserve, $226,445,721.

Men put in the best years of their lives in the pursuit of riches. One class works with the head, and the other with the muscles. Each cares more for dollars than for health. The brain is taxed to the utmost

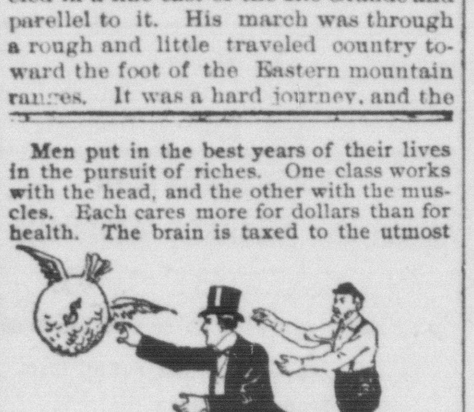

in evolving and executing schemes, and the body is worn out with constant, unremitting toil. Just about the time a man stops to take account of things, he finds the dollars have come, but health has departed. Then he reverses matters completely. He devotes the rest of his life to spending his dollars to regain his health.

What a man with worn-out body and tired brain needs most of all is a good stomach. Dr. Pierce's Golden Medical Discovery is the proper remedy to set the stomach right. This medicine will make his appetite good, make his weak stomach strong and help it to digest the food he puts into it. Good digestion makes pure blood, and pure blood vitilizes the whole system. This great remedy also cures those who have sore throat, a persistent cough, weak and bleeding lungs and bronchitis, all of which often arise from weak stomach and consequent indigestion. It is a cleansing, strengthening, purifying, invigorating alterative tonic. It puts life into the blood and nerves, into the brain and body. It cures every form of indigestion, makes the sleep sound, and nerves steady. There is nothing so good, and you should refuse all substitutes offered by dealers.

"I had catarrh for four years and also liver and kidney trouble," writes John A. Calloway, Esq., of No. 218 26th Street, Columbus, Ga., "when it would commence troubling me, I would have a slight aching a little below the chest. In 1894 I broke out in lumps all over and when these left the skin peeled off. I took six bottles of Dr. Pierce's Golden Medical Discovery, two bottles of his 'Pleasant Pellets,' and I believe I am sound and well. I have a good appetite; before I commenced treatment I had no appetite at all."

BIG IRON TRUST

Frick's Proposed Combination of Iron and Steel Companies a Failure.

New York, May 23.—Leading men in the steel and iron trade said yesterday that the incorporation of the new Carnegie iron and steel combination under the laws of Pennsylvania means the failure of the contemplated big iron and steel trust which was to include the Federal Steel company with a joint capital of $1,000,000,000. This opinion was considered as corroborated by the abandonment by the Carnegie company (headed by Mr. Frick) of its New Jessey charter, recently filed, and the fact that many of the sub-companies of the proposed consolidated company filed notice at Albany yesterday of their intention to do business in this state. The fees, etc., incidental to the taking out of a charter in Pennsylvania, which was to have been paid by Mr. Frick's company, amounted to nearly $1,000,000. A member of one of the constituent, or expected sub-companies, speaking yesterday of the failure of the proposed gigantic iron and steel combination, said that, notwithstanding its failure, the contracts made by the various companies and sub-companies with several tinplate companies will remain operative. This is regarded as an important result, obtained by the attempt to control the entire iron and steel product in the country, from the ore in the mine to the finished product of manufacture.

FAMOUS SHRINE!

Robbed of Jewels Valued at $25,000. An American Suspected.

Santiago de Cuba, May 23.—The startling discovery has been made that the famous shrine of Nuestra Senora Carida, at El Cobre, has been robbed of jewels valued at $25,000, and that the head of the statue had been broken off and removed. The report caused great excitement in the town where the shrine has long been the principal attraction. It is supposed to have miraculous healing powers, and is visited annually by thousands of pilgrims from all parts of Cuba, from Mexico and even from Europe, who have loaded the image with rich gifts.

The secret police are making great efforts to discover the perpetrators of the outrage. It is asserted that an American will be arrested today on the charge of being the criminal, and the police hope to recover the jewels.

$50,000

Donated by an Anonymous Friend For the Advancement of Theosophy.

Chicago, May 23.—At yesterday's session of the 13th annual convention of the American section of the Theosophical society, George E. Wright informed the delegates that an anonymous friend had decided to give the society a fund of $50,000, the interest of which is to be used for the advancement of the society's cause in the United States. As a preliminary step the society will be incorporated under the laws of Illinois and the name of the organization copyrighted. Five trustees were appointed to manage the fund. A resolution permitting all organizations believing in occult science to affiliate with the society was voted down after considerable discussion.

"BISHOP" GINNER

Pleads Guilty to Grand Larceny and Gets Three Years.

St. Paul, Minn., May 23.—Dr. Samuel George Ginner, "bishop" of the American church, which was established by himself, yesterday pleaded guilty in the district court to an indictment for grand larceny and was sentenced to the penitentiary for three years.

Ginner was formerly the supreme president and supreme treasurer of the order of Minnehaha, and the larceny is alleged to have been committed June 1, 1898, when he was connected with the order. The exact amount alleged in the indictment before the court is $3,395.

PLANS VOTED DOWN

Representation in Presbyterian General Assembly to Remain as It Is.

DIVINES BECOME EXCITED

Declare If the Assembly Is a Mob There Should Be More Such—Backwoods Presbyteries Hold the Balance of Power—Indiana Synod Sustained—Church Out of Debt.

Minneapolis, May 23.—Democracy asserted itself in the Presbyterian general assembly yesterday afternoon. With a shout the assembly voted down two carefully considered and prepared plans to reduce the membership, one by a third and the other by more than a half. The committee on reduced representation appointed a year ago was scarcely given courteous treatment, so pronounced was the feeling against getting farther away from the people.

Two members of the committee presented the two proposed plans—on making the basis of representation 6,000 communicants and the other making the basis 36 ministers in the presbyteries instead of 24, as at present. Colonel F. L. Hitchcock of the committee argued for the representation by synods according to membership, and declared that there was no doubt that 672, the present membership of the assembly, was far too large. It was plain from the interruptions that Colonel Hitchcock was on the unpopular side, and when he sat down expressions of the democratic spirit came out strongly and profusely.

"They call this a mob," said Dr. Page of Topeka. "If it is a mob, God grant that there may be more such. God pity the Presbyterian church with the bulk of the wealth of the United States in its coffers, if it cannot afford a large assembly."

"The time has not come to reduce the assembly, and I hope it never will come," cried Dr. George W. P. Birch of New York. "We ought to keep as near the people as we can. The backwoods Presbyteries now hold the balance of power; I don't know what we would do without them, they hold the balance so true."

Dr. John W. Dinsmore of San Jose offered a motion thanking and discharging the committee and indefinitely deferring the question to reduced representation. When the vote came there was a mighty yes and a feeble no. The decision against another part of the senate committee's report was closer. By a vote of 184 to 168 the assembly decided not to increase from five to 10 the number of ministers necessary to constitute a presbytery.

An appeal from the decision of the Indiana synod in the matter of unfermented wine at the Lord's supper was not sustained.

Colonel James Rice of Peoria, Ills., the father of the Peoria overture aimed at reducing the moderator's power, says he expects vigorously to push his pet measure.

Before the popular meeting last night of the freedmen's board, the largest of the meetings held under the auspices of the assembly, Rev. H. W. Hulbert of Cleveland, originator of the movement to raise the $40,000 indebtedmess of the board, announced that subscriptions and apportionments will foot up $50,000 or $55,000. For the first time in a generation, all departments of the Presbyterian church are free from debt.

SPEEDY TRIAL

To Be Given a Negro Who Attempted an Assault.

Athens, Ga., May 23.—Charles Colquitt, a negro who attempted to assault the 16-year-old daughter of J. P. Dooly at High Shoals Saturday night, was captured late yesterday and placed in jail at Watkinsville. Judge Russell will hold an extra session of court today to try the negro. The citizens are satisfied and no trouble is feared. Colquitt confessed his guilt.

Confederate Archieves Good Evidence.

Washington, May 23.—In deciding the claim of Sarah Oakes against the United States for a vessel taken by the confederate government during the war of the rebellion, the supreme court of the United states yesterday held that the archieves of the confederate government constitute competent testimony. These archieves showed that the vessel in question was purchased by the confederates. "These archieves," said Justice Gray in deciding the case, "are not the highest authority, but they are records made by men of high standing and deserve credence." The decision was accordingly against the claim.

Educator Paralyzed.

Cincinnati, May 23.—Last night, in the midst of the meeting of the board of education, Professor William H. Morgan, for 11 years superintendent of the Cincinnati public schools, fell from his chair stricken with paralysis. His entire left side is affected and the case is considered very serious.

Cleveland Broke the Record.

Toledo, May 23.—Ex-President Cleveland broke the record for bass catching at Middle Bass on Saturday. He pulled in 125 pounds of fish while Captain Evans caught 45 bass. Mr. Cleveland will leave for home tomorrow. Captain Evans is expected to leave at the same time.

Soldier Killed While Stealing a Ride.

Peoria, Ills., May 23.—One man, a soldier, was killed, and two others injured in a freight wreck near Mackinaw yesterday. Their names are unknown. The dead soldier's uniform bore the insignia of the Fifth regiment. All had been stealing rides.

ALMANAC

Time of Rising and Setting of the Sun and Moon—Weather.

INDIANAPOLIS, May 23.

SUN.		MOON.
Rises 4:41	Sets 7:13	Sets 3:09 a. m.

Indiana and Illinois—Partly cloudy.

PHYSICIAN KILLED.

Run Down by a Freight Train at a Crossing.

Huntington, Ind., May 23.—Dr. William B. Lyons, the oldest physician in Huntington county, was instantly killed yesterday by a Wabash freight train. He attempted to cross the track at Warren street in front of the train and the engine struck him. His head and face were crushed and his arm was broken. Dr. Lyons was over 80 years old, and he had practiced medicine in this city for more than fifty years, and had amassed a fortune. He was a prominent Mason.

Pensions Granted.

Washington, May 23.—Pensions have been granted to Indianians as follows: Original—William F. Smith, Lafayette, $17; George D. McKinney, Richmond, $6; John E. Roberts, Westport, $17. Original Widows, Etc. — Kate Neal, Richmond, $8; Sarah E. Harper, Clayton, $8; Ella Eakes, Owensville, $8; Nancy J. Britton, Rose Lawn, $12. Reissue and Increase—Justin L. Rollins, Union City, $6 to $8; Adam Fisher, La Gro, $6 to $8. Supplemental—Isaac M. Smith, Aaron, $2. Restoration and Supplemental—George W. Alexander, Bethel, $6.

Going to Paris.

Anderson, Ind., May 23.—Colonel W. T. Durbin and family will shortly leave for Paris. Colonel Durbin will spend most of his time as the guest of Consul General Gowdy. Colonel Durbin announces that it is a pleasure trip entirely. He will attend the G. A. R. encampment this week.

Italian Laborers Strike.

Valparaiso, Ind., May 23.—One hundred Italian laborers, employed on the Indiana Gas and Oil company lines at Kouts, this conuty, struck yesterday for a raise of wages. They had been receiving $1.50 a day, and want $1.75.

THE SHERIDAN

Arrives at San Francisco With Mrs. Stotzenburg Aboard.

San Francisco, May 23.—The United States transport Sheridan arrived here 26 days from Manila via Nagasaki. Among the passengers were: Captain F. W. Coulling, Captain H. L. Higgins, General M. A. Miller and wife, Captain Charles T. Clay, Seventeenth infantry; Mrs. L. Overshine, First Lieutenant Isaac Newell and wife, Twenty-second United States infantry; Colonel Henry Lippencutt, deputy surgeon United States navy; John W. Coffin, Mrs. Stotzenburg, Lieutenont Rodd, volunteer signal corps, and 74 discharged convalescent soldiers.

Two deaths occurred on the way from Nagasaki, one a discharged soldier and one coal passer. Both were buried at sea.

BASEBALL NEWS

Standing of the Clubs.

WESTERN LEAGUE.

CLUBS	W	L	Pct.	CLUBS	W	L	Pct.
St. Paul	13	9	.591	Detroit	11	12	.478
Indi'napolis	12	9	.571	Buffalo	9	11	.450
Milwaukee	13	11	.542	Columbus	8	11	.421
Minneapolis	12	11	.522	Kansas City	8	15	.348

NATIONAL LEAGUE.

CLUBS	W	L	Pct.	CLUBS	W	L	Pct.
Brooklyn	22	9	.710	Baltimore	15	15	.500
St. Louis	21	9	.700	Pittsburg	11	18	.379
Cincinnati	17	10	.630	New York	10	18	.357
Chicago	20	10	.667	Louisville	10	19	.345
Boston	18	11	.621	Washington	8	22	.267
Philadelphia	17	12	.586	Cleveland	5	21	.192

Western League.

CLUBS	PITCHERS	R	H	E
St. Paul	Fisher	9	7	3
Columbus	Waddell	5	10	3
Minneapolis	Menefee	5	10	4
Buffalo	Brown	8	10	4
Detroit	Thomas	1	8	2
Kansas City	Eagan	2	8	2
Milwaukee	Reidy	5	13	3
Indianapolis	Scott	1	1	10

National League.

CLUBS	PITCHERS	R	H	E
Chicago	Callahan	5	7	3
Philadelphia	Fifield	4	10	3
Cincinnati	Breitenstein	5	7	0
New York	Carrick	4	12	2
Pittsburg	Tannehill	9	14	0
Baltimore	McKenna	4	14	2
Louisville	Cunningham	2	8	3
Brooklyn	Dunn	5	9	2
Cleveland	Sudhoff, Maupin	8	7	2
Washington	Weyhing	14	16	3
St. Louis	Jones, Bates	3	4	6
Boston	Hickman, Nichols	10	12	1

THE MARKETS

Grain, Cattle and Provision Quotations on May 22.

Indianapolis.

Wheat—Quiet; No. 2 red, 72½c.
Corn—Dull; No. 2 mixed, 32¾c.
Oats—Dull; No. 2 mixed, 27½c.
Cattle—Steady at $3.25@5.35.
Hogs—Active at $3.25@3.92½.
Sheep—Active at $2.00@5.50.
Lambs—Active at $4.25@6.00.

Chicago Grain and Provisions.

Wheat—July opened 73½c, closed 75c.
Sept. opened 73⅝c, closed 74⅞c.
Corn—July opened 33⅜c, closed 33⅝c.
Sept. opened 33½c, closed 34⅛c.
Oats — July opened 23¾c, closed 23⅞c.
Sept. opened 20⅛c, closed 20⅛c.
Pork—July opened $8.17, closed $8.35.
Sept. opened $8.25, closed $8.40.
Lard—July opened $5.10, closed $5.15.
Sept. opened $5.22, closed $5.27.
Ribs—July opened $4.70, closed $4.72.
Sept. opened $4.80, closed $4.85.
Closing cash markets: Wheat 74c, corn 33c, oats 26⅝c, pork $8.15, lard $5.10, ribs $4.65.

Cincinnati Grain and Livestock.

Wheat—Firmer; No. 2 red, 73½c.
Corn—Quiet; No. 2 mixed, 34½c.
Oats—Dull; No. 2 mixed, 28½c.
Cattle—Strong at $3.00@5.25.
Hogs—Active at $3.20@3.90.
Sheep—Steady at $2.75@4.50.
Lambs—Stteady at $4.25@5.85.

Chicago Livestock.

Cattle—Steady at $3.00@5.60.
Hogs—Stronger at $3.65@3.97½.
Sheep—Higher at $400@5.60.
Lambs—Higher at $4.50@7.00.

Toledo Grain.

Wheat—Active; No. 2 cash, 76c.
Corn—Dull; No. 2 mixed, 34c.
Oats—Quiet; No. 2 mixed, 30c.

ROYAL BAKING POWDER
ABSOLUTELY PURE
Makes the food more delicious and wholesome
ROYAL BAKING POWDER CO., NEW YORK.

AT LAST

Agreement Is Reached Between Brooke and Gomez.

Havana, May 23.—The Cuban arms question is apparently nearing a complete and rapid settlement. The payment and dispersal of half of the armed bands that have been voluntarily or involuntarily quartered on the court will begin, according to the present programme, next Saturday. General Brooke, and General Maximo Gomez had what both consider a final interview on the question of surrendering the arms. The Cuban commander, on General Brooke's invitation, called at headquarters in El Vedado and the two generals, with Colonel Carlos Cespedes and Major Kennon of Gen. Brooke's staff, went over the payment order, which was signed by the governor-general last Saturday but not made public.

Every word and phrase were re-examined and nothing was changed. At the end of two hours and a half devoted to the examination, General Gomez said he was entirely satisfied and felt convinced the order met all the objections which had been raised, not only by himself, but also by those outside his councils. The text of the article disposing of the arms is as follows:

"The arms and equipments of the Cuban soldiers will be turned over to the civil governors, or to the alcades of the municipalities, either at the place of residence of the soldiers, or the place of payment, to the United States officers in charge. Said civil governors and alcades are hereby charged with the proper storage and care of the same until they can be collected for storage in Cuban arsenals at Havana and Santiago, as already arranged.

"Receipts will be given to soldiers for arms turned in, and civil governors and alcades will forward to headquarters a report of the number of arms in their charge.

"Where 500 are stored in one place an ex-Cuban soldier will be employed as an armorer and shall be paid for his services by the general government. The name of such person shall be sent to headquarters to be placed on the roll for the prompt payment for his services."

Other parts of the order deal with necessary details respecting the hiring of officers, the guarding of the money and the giving of receipts.

Colonel Acea, who was at one time a member of the staff of the late General Maceo, has disbanded his force of 300 men, who had been stationed near Alquisar, the men going quietly to their homes with their arms, resolved neither to accept the money of the United States nor to wait longer in a condition of suspense.

PERMANENT FORCE

For the Philippines Being Considered by the War Department.

Washington, May 23.—The war department is considering the matter of a permanent force for the Philippines. Most of Secretary Alger's advisers share his sanguine views of the pacific situation there, and the liklihood that the rebellion will shortly be put down. The preliminary plans for the homecoming of the volunteers are being made, and it must soon be settled what troops are to remain there for the garrisoning of the island. These, of course, will be regulars, and the force will be as large as can be spared from other territories.

General Miles is in favor of maintaining more than half, and perhaps three-quarters, of the regular army in the Philippines, and will probably make such a recommendation on some of the papers which pass through his office, by way of formality, on their way to the secretary of war.

General Miles is still ignored by the secretary and adjutant general, and his views on no subject are solicited. His name is affixed to orders whenever the law or practice of the department requires such signature, but beyond this he has no more to do with the affairs of the army than if he were a private citizen having desk room in the war department. The associates of the secretary and the general commanding are wondering how long this strained relationship must continue. They realize it is destined to interfere with the plans for reorganization and increase which will be presented to congress at the next session.

It is recognized that Miles' advice would be most valuable in connection with the redistribution of the military force, which may be rendered necessary by developments in Cuba and the Philippines, but there is no sign as yet that he will have anything to say, unless he volunteers it on that or any other official subject.

HOTEL MEN

Have Crowded Chicago Houses—Their Annual Convention.

Chicago, May 23.—Hotel proprietors and managers from all over the country have crowded the hotels of Chicago. They are in attendance on the 20th annual convention of the Hotel Men's Mutual Benefit association of the United States and Canada. Nearly 1,000 hotel men lined up in the Wellington hotel last night, where they registered. The annual meeting of the association is being held today at Steinway hall. The convention will continue until Thursday.

1899			MAY.			1899
Su.	Mo.	Tu.	We.	Th.	Fr.	Sa.
	1	2	3	4	5	6
7	8	9	10	11	12	13
14	15	16	17	18	19	20
21	22	23	24	25	26	27
28	29	30	31			

Reception to Schley.

Omaha, May 23.—Omaha society people paid their respects to Rear Admiral W. S. Schley at the Omaha club last night. The rooms were appropriately decorated for the occasion. The receiving party consisted of Admiral and Mrs. Schley, General and Mrs. Manderson and Edward Porter Pack, who presented the guests. The reception hours were from 9 to 12 and fully a thousand persons met the distinguished naval officer and his wife.

AN EMPRESS'

Nose Causes a Damage Suit Against a Cereal Company.

Akron, O., May 23.—Adolph Tellkampt, a business man of Hamburg, Germany, yesterday brought suit against the Akron Cereal Company for $5,000 damages. He alleges that he worked up a large German business for cereal foods, but that the Akron company sent him packages with the figure of the Empress of Germany printed on them, but that the face of the empress was noseless. As a consequence the Germans would not buy and the lost heavily.

Democratic Conference.

Milwaukee, May 23.—Edward C. Wall national committeeman of Wisconsin, yesterday issued a call for a conference of members of the national Democratic committee at St. Louis on May 25.

BRIEF MENTION

The national peace jubilee is on in Washington.

Paymaster General Carey of the United States army will be retired for age July 10.

William Evans, his wife and little child were killed in a runaway at Center, Ala.

New York legislature was yesterday convened in special session, on call of Governor Roosevelt, to amend the Ford franchise bill.

Tom L. Johnson, the streetcar magnate, is securing options on hundreds of acres of lany near Port Clinton, O., presumably for a mammoth steel plant.

Seymour Strong, a retired merchant of Chippewa Falls, Wis., suicided in that city by shooting himself. He was one of the best known men in the state. Ill health the cause.

Vice President James O'Connell of A. F. of L. threatens to call out the 1,600 operatives of the arsenal at Davenport, Ia., if the strike of the machinists is not settled shortly.

After the Call.

"Did she make you feel at home?"
"No, but she made me wish I was."
—Brooklyn Life.

In a bushel of wheat there are 556,200 seeds; rye, 888,400; clover, 16,400,900; timothy, 41,823,400.

The population of England at the time of the Conqueror did not exceed 2,000,000 all told.

An Excellent Combination.

The pleasant method and beneficial effects of the well known remedy, SYRUP OF FIGS, manufactured by the CALIFORNIA FIG SYRUP CO., illustrate the value of obtaining the liquid laxative principles of plants known to be medicinally laxative and presenting them in the form most refreshing to the taste and acceptable to the system. It is the one perfect strengthening laxative, cleansing the system effectually, dispelling colds, headaches and fevers gently yet promptly and enabling one to overcome habitual constipation permanently. Its perfect freedom from every objectionable quality and substance, and its acting on the kidneys, liver and bowels, without weakening or irritating them, make it the ideal laxative.

In the process of manufacturing figs are used, as they are pleasant to the taste, but the medicinal qualities of the remedy are obtained from senna and other aromatic plants, by a method known to the CALIFORNIA FIG SYRUP CO. only. In order to get its beneficial effects and to avoid imitations, please remember the full name of the Company printed on the front of every package.

CALIFORNIA FIG SYRUP CO.
SAN FRANCISCO, CAL.
LOUISVILLE, KY. NEW YORK, N. Y.
For sale by all Druggists.—Price 50c. per bottle.

Great

Opportunity

TO BUY

CLOTHING

AT

Less Than Wholesale Prices.

As we are closing out our stock of Men's Boys' and Children's Suits, as we must have the room for our shoe trade.

SEE US IF YOU WANT BIG BARGAINS.

THE KLONDYKE

"Small, But Full of Business"
—IS—

COX'S PHARMACY:

Small, Because the room cannot be enlarged.
Full Of Business, Because our stock of drugs, which is the most complete and most carefully selected, in Southern Indiana, is kept
Clean and **Fresh**; and every customer is accorded the same prompt and courteous attention by skilled pharmacists who know their business, and attend to it. From our
Soda Fountain, which is a "hummer" and speaks for itself, to the prescription department in the rear, everything is ALL RIGHT, and open to inspection.
Packages delivered free in the city. Telephone orders promptly filled.

ALPHA COX, Prop,
Chestnut Street, near Postoffice.

Does Your Truss Fit You

Get One Which Does.

We Will Fit You Up so You Will Be Satisfied.

Bear's Den Pharmacy,

Third and Ewing St., Seymour.

Sarsaparilla 75c.
Little Liver Pills, 15c.

Our Own Make.

Go to the New Drug Store, South Chestnut St., for Pure Drugs, It is worthy of your patronage.

GEO. F. MEYER.
KRAUSE BUILDING.

PERRY A. JONES,
Real Estate, Loan and Rental Agent
SEYMOUR, IND.

Property bought, sold or exchange City property rented and carefully looked after, All business placed in my hands will receive prompt attention.

J. O. WHITE.

Highest Grades
PIANOS and ORGANS

Ellington, Fischer, Baldwin, Valley Gem and Howard Pianos.

Hamilton and Monarch organs. | Salesroom: S. Chestnut St Seymour, Ind, Pianos tuned. Organs repair'd

W. E. GERRISH
DENTIST.

Vitalized Air for painless extraction
24july1y

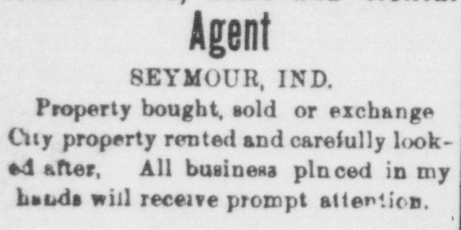

You may need glasses so badly, you can not see what your needs are in this line. This is our business. We believe we can help you J. G. Laupus, Jeweler and Optician, Op P.O.

F. W. WESNER,
LAWYER.

All business entrusted to me will receive prompt attention. Collection of accounts and notes a specialty.
OFFICE.—No. 15, North Chestnut Street, Over Wente's shoe store.

Grip makes one sick, weary and restless. Dr. Miles' Restorative Nervine brings rest.

THE
Gold Mine's
GRAND SPECIALS!
FOR THE WEEK.

MILLINERY DEPARTMENT.

In our Millinery Department we have made sweeping reductions on all trimmed hats.

New line of Sailors at popular prices, Ribbons and Flowers we have a large selection at special low prices.

READY MADE DEPARTMENT.

In our Ready Made Department we have an endless variety of Shirt waists from 39c up.

Duck and Linen Skirts from 49c up.

Large assortment of Ladies' wrappers from 49c up.

Ladies' Petticoats in the latest colors and stripes from 98c up.

WASH GOODS.

In our Wash Goods Department we can please you as we have a large selection of Organdies Dimities, Muslin de soi, Paris Muslin, India Linen, Challies, Lawns, Silk Ginghams and French Ginghams. Several exclusive designs as well as materials at astonishing low prices.

PARASOLS and UMBRELLAS.

In Parasols and Umbrellas we have a splendid assortment at popular prices just opened. A handsome line of the very latest novelties in Parasols.

HOSIERY and UNDERWEAR.

In our Hosiery and Underwear Departments we show some extraordinary values at prices that you can't help but buying.

MITTS, GLOVES, BELTS, Etc.

Mitts, Gloves, Belts, Neckwear and other novelties. We have a large stock and are prepared to meet the demand.

CORSETS.

In our Corset Department we carry all the leading makes. We have a special good thing in a summer corset worth 50c. Special price 25c.

CARPETS.

In our Carpet Department we have experienced the best season we have ever had. We can only account for such by carrying reliable makes, standard qualities, the latest designs and colorings at extremely low prices. Special low prices on all carpets for the next ten days. New patterns coming in daily keeps the stock fresh and clean. Mattings of different qualities.

WINDOW SHADES, Etc.

Window Shades, Lace Curtains and Portieres. You are sure to be pleased from this large and selected stock.

SPECIAL!
All Wool Carpet 45c

A. Strauss & Co.

THE REPUBLICAN

OFFICIAL PAPER OF SEYMOUR.

JAY C. SMITH, EDW. A. REMY, } Editors and Publishers.

DAILY.

One Year	$5 00
Six Months	2 50
Three Months	1 25
One Month	45
One Week	10

WEEKLY.

One Year in Advance	$1 00

Telephone No. 42

Entered at the Seymour, Indiana, Postoffice as Second-class Matter.

TUESDAY, MAY 23, 1899.

SENATOR FAIRBANKS will start on his trip to Alaska June 10.

GOVERNOR ROOSEVELT is proving too much for the bosses who are not willing to bear their part of public taxation.

IT is said that Secretary Alger has finally decided to contest the senatorship in Michigan with Senator McMillan.

THOUGH Dr. Gray was given a life sentence for the murder of Melissa Skinner the people of Green county are disappointed that the verdict was not the death penalty. The sentiment manifested during the trial of Dr. Gray will not be very encouraging to criminals in that part of the state.

RAILROAD RUMBLINGS.

Fireman Alvia Murphy is improving nicely.

C. M. Russell, of the E. & T. H., was in the city today.

Passenger trains on our roads are making close time now.

C. W. Howard, of the C. & O. was in the city last evening.

D. F. Walker, of the C., H. & D. was a visitor here today.

Engineer C. B. Huffman went to Cincinnati today on business.

F. A. Tinford, of the San Francisco line, came here today to visit his old home.

Several new engines for the Southern Indiana will be here in a few days from Pennsylvania.

Fireman George Stewart who has been laying off with a sprained arm, went out on his run today.

Brakeman William Childers who has been off a month, with a mashed foot went out on his run today.

Supervisor W. M. Hartley, of the L. & N. and family after a visit to Seymour, their former home, returned last night to Lebanon, Ky.

A $10,000 Damage Suit.

Ambrose Russell has filed suit against the Pannandle railroad for $10,000. He was porter on a Pullman car and alleges that on Aug. 21, '98, while in the line of duty enroute from Louisville to Pittsburg he was seriously injured a few miles out this side of Jeffersonville. His arm was broken in three places while he was sitting by the window in the car by a piece of timber protruding from a freight car standing on a side track. On this same train the little Segel boy, who was on his way to Seymour with his mother, was killed.

Green beans, cucumbers, tomatoes, F. Teckemeyer's.

Green beans, peas, pineapples, strawberries, Hancock's.

Mrs. Ralph Applewhite, of Brownstown, came up today to visit her daughter, Mrs. M. A. St. John.

PERSONAL.

Mrs. George Schwab is better today.

Fred Clark and son went to Columbus today.

W. A. Barnett of North Vernon, was over last evening.

Mrs. Amelia Droge went to Dillsboro last evening to visit relatives.

C. M. Loyd and wife of Columbus, came here today to visit friends.

Thomas Smart and wife came here today from Corydon to see friends.

Alpha King clerk at A. C. Seip's store went today to Peru for a few days.

Miss Emma Spreen went to Franklin to visit her mother, Mrs. E. H. Howard.

C. E. Lemuel and Miss Dora Lemuel are here from Columbus visiting friends.

Mrs. Josie Lind, of Jonesville, has visited her daughter, Mrs. Frank Shonfield.

E. Rosson, C. M. Goodman and F. H. Coleman, of Willow Valley, came up last evening.

Mrs. Charles McCrary, of Brownstown, came up today to visit Mrs. Kate Kleinmeyer.

A. J. Darwin and wife returned last evening to Shelbyville from a visit to Seymour friends.

Mrs. B. F. Price went to Columbus today to visit her sister-in-law, Mrs. Lida Price.

Philip W. Zabel and family, who have been here on business returned last evening to Ewing.

Frank Coryes, of Commisky, brought a big load of eggs, poultry and farm produce here today.

Miss Carrie Bergdoll and sister, Miss Maggie went to Indiaspolis today to visit friends and relatives.

Mrs. Alice Strawn and children after visit to her mother at Columbus returned to Moberly, Mo., Monday.

John L. Kessler, John Fox and John Gerra went to Terre Haute today to attend the G. A. R. encampment.

Miss Alice Love has returned from Indianapolis where she went to have her eyes examined by Dr. Thompson.

C. H. Hustedt went to Terre Haute today to visit a friend who was a playmate of his in Europe over half a century ago.

Mrs. Nicholas Sprunk and little son Paul, of Louisville, are here visiting her parents, John Quinn, sr., and other relatives and friends.

Rev. J. M. Baxter went last evening to Trafalgar to attend the ministerial institute. Tomorrow he will go to Terre Haute to attend the G. A. R. encampment.

William Meseke and E. D. Brown went today to Indianapolis to represent Jackson Lodge No. 146 F. & A. M., in the Grand Lodge. The former is representative.

Pabst Malt Extract
The Best Tonic

Taken at night stops the eternal thinking by putting you to sleep. It feeds your brain so that it recovers its tone for the next day's toil.

All druggists sell it.

In Memorium.

Mrs. Edna May Huxtable died at her home in Connersville, Ind., on Monday morning, May 15, 1899, of paralysis. Mrs. Huxtable was born May 1, 1872. She was married to Mr. Frank W. Huxtable, Feb. 18, 1897. To them were born two children, a boy and a girl whose ages are two weeks and nineteen months respectively.

She was converted and became a member of the Methodist church at Sidney, Ind., in 1886, living a life that was pure, loving and free of complaint. She had suffered for several weeks previous to her death with a headache and a dull pain leading to her left eye. But little did we think that the source of this pain would be the cause of her death.

When she was but a small child she accidentally fell under a moving vehicle, one wheel of which passed over her head. She apparently recovered from this injury but the physician in charge at the time of her death says that her death was partially due to the results of that accident.

While it fills our eyes with tears to think of losing her from our midst, yet we feel assured that it is her gain and that it will not be long until we shall meet her in that world where we will be free from sorrow and care forever.

L. H.

Lafayette, Ind., May 22, '99.

CORTLAND.

W. W. Hay's, of Honeytown, was in our town last Thursday.

Willard Beck and wife were visiting his brother at Houston last week.

Bruce Keen, of Indianapolis, was here last week the guest of his many friends.

Will Seach, of Chestnut Ridge, was here to spend the day with us last Sunday.

Miss Mary Wolf deaconess of the Jeffersonville hospital will preach here next Sunday night.

The church is again ready for services and it is substantially repaired so there is no danger but that it will stand.

Decoration day at the Robertson cemetery May 28 at 3 p. m. There are nine soldiers buried there, three from the Mexican war and six from the civil war. Speeches will be made by Capt's. Vance and Applewhite, jr.

CANA.

Cass Owens says he has the finest colt on record.

Lookout for another cold winter as the hornets are building low.

L. L. Gallion has been suffering the past week with severe toothache.

Several from this place attended the picnic at Norman Station Sunday.

The weather is very cool for the time of year and is damaging the fruit very much.

Grandma Louden is very low with dropsy with but little hopes of her recovery.

James Vaughn of Washington county, will move his saw mill on the farm of Burl Wray.

The agent at Seymour delivered a Hoosier fertalizer corn planter to James Wray of this neighborhood last Saturday.

DEER LICK.

Mrs. James Kelley is improving.

Attendance at Sunday school 18; collection 28c.

George Winkenhofer was in this vicinity last week.

Dr. Davis and wife of Azalia, were in this neighborhood Sunday.

John Brooks called on his sister, Mrs. Warren Ackert Monday.

John Fox went to Terre Haute Tuesday to attend soldiers' reunion.

The life insurance men made their appearance in this neighborhood last week.

Charles Fox and wife and little son, Dewey, visited her mother, Mrs. Kelley Sunday.

Preaching next Sunday morning May 28, by Miss Mary Wolfe of Jeffersonville. All are invited.

A New Safe.

Councilman Miller was at Cincinnati Monday and closed the contract for a large fire and burglar proof safe for the city. The safe is large enough to hold all the books and records of the city which have been heretofore exposed and of course in more or less danger. It also contains a burglar proof vault for money and valuable papers. The safe was the property of a large building and loan association and has been purchased at a bargain. The city has felt the need of such a safe for a long time.

DIED.

DAILY—Grandma Daily, an aged and respected lady of Marling died Monday night May 22 aged 67 years. The remains will be taken to Hayden Wednesday for burial.

W. R. England and wife went to Terre Haute today to attend the G. A. R. encampment.

H. M. Geiger, the electric light promoter, came in last night to learn his chances to install a plant.

Mrs. E. M. Hanners, of Richmond, Va., arrived here today to visit White Creek relatives.

Mrs. E. W. Blish and D. W. Wilson and wife went to Terre Haute today to attend the G. A. R. encampment.

Mrs. J. J. Glendenning, Mrs. E. M. Barton, Mrs. J. C. Spink, of Washington, went today to Indianapolis to visit friends.

Mrs. Willis L. Johnson, Miss Pearl Benton, Mrs. Mary Corwin, the latter of Johnstown, Pa., went to Terre Haute today to visit Nelson C. Apgar and family.

S. M. Seitz of Evansville, who has visited Miss Maud Jeffers went today to Mt. Carmel, Ill., where his sister will graduate tonight. Mr. Seitz is highly delighted with Seymour, the manner in which the brick streets are kept, and with the fine pikes leading out of the city.

To The Encampment.

The excursion train over the Southern Indiana Railway leaves Seymour 8:25 a. m. arrives at Terre Haute 2:45 p. m. $2:45 for the round trip. Tickets good for return until May 27.

J. M. CLARK,
Agent.

Grain-O Brings Relief.

to the coffee drinker. Coffee drinking is a habit that is universally indulged in and almost as universally injurious. Have you tried Grain O? It is almost like coffee but the effects are just the opposite. Coffee upsets the stomach, ruins the digestion, effects the heart and disturbs the whole nervous system. Grain-O tones up the stomach, aids digestion and strengthen the nerves. There is nothing but nourishment in Grain-O. It can't be other

No Griping or Pains.

Arrowsmith, Ill., Jan. 21, 1897.

Dear Sirs:—I have been bothered for 15 years with constipation and I have tried many preparations during that time. I commenced using Dr. Caldwell's Syrup Pepsin in the fall of 1895 and unhesitatingly say it is the best remedy I have ever found for my trouble. No griping or pains after taking.

Yours, etc.,
WM. HUNT.
A. J. Pellens, Druggist.

ANNUAL MEETING
American Medical Associatio
COLUMBUS, O.
JUNE 6th to 9th 1899

One first-class fare for round trip from all points on

B. & O. S-W.

Tickets on sale June 5th and 6th. Good returning until June 10th, 1899. For particulars call on agents, or address O. P. McCarty, Gen'l Passenger Agent, Cincinnati, O., or Geo. B. Warfel, Ass't Gen'l Pass'r Agt., St. Louis, Mo.

GORBETTOWN.

Attendance at Sunday school 76; collection 36 cents.

Grandma Taylor is better so that she went to church Sunday.

Uncle Billy Nelson is in such poor health that he can lie down neither day nor night.

Garnet Paul and wife, of Hayden are visiting her daughter, Mrs. A. M. Oathout, and family.

John Garvy has purchased a new fence machine and will improve his premises with a wire fence which is a much needed improvement all along the line.

A. M. Oathout is circulating a petition for a gravel road between Hamilton and Brownstown townships, from Wells & Son's saw mill south to the other gravel road.

'Squire Wright while painting the Methodist church discovered that some fiend had tried to burn it, as partly burned shavings and charred wood were found under the house.

Joseph Campbell and Num Histen chased away two chicken thieves last Wednesday night who left six chickens tied with a red handkerchief. These were watched all night and in the morning an effort was made to secure blood hounds but failed. Arrangements have been made to use the blood hounds should there be any further need of them.

When Nature.

Needs assistance it may be best to render it promptly, but one should remember to use even the most perfect remedies only when needed. The best and most simple and gentle remedy is the Syrup of Figs, manufactured by the California Fig Syrup Co.

NEW DRIFTWOOD.

T. S. B. Ruddick and family visited friends at Conlogue Sunday.

George Hoewener of Seymour, attended Sunday school here Sunday.

Robert Blair is taking lessons in German under Rev. Schmidt of Seymour.

John Roeger and Chas. Vogel visited Mel Ruddick and wife at the Ridge Sunday.

Mr. and Mrs. James Blair visited her sister at Indianapolis a few days last week.

Several from this community attended the commencement exercises at Seymour Thursday night.

Mr. and Mrs. Frank Akins of Reddington visited the latter's sister, Mrs. Ed. Stanfield, at this place Sunday.

Henry Holteman and daughter, Miss Sophia and niece, Miss Annie Drehous attended church at Seymour Sunday.

Rev. Joseph Gruber passed through here Sunday enroute for Chestnut Ridge where he had an appointment.

Rev. D. T. Newson filled his appointment at this place Sunday. He was accompanied by his daughter, Miss Mabel.

Misses Lillie Roeger, Ruth and Goldie Reynolds were the guests of Misses Lizzie and Martha Hoewener the first of the week.

How's This?

We offer One Hundred Dollars Reward for any case of Catarrh that can not be cured by Hall's Catarrh Cure.

F. J. CHENEY & CO., Toledo, O.

We, the undersigned, have known F. J. Cheney for the last 15 years, and believe him perfectly honorable in all business transactions and financially able to carry out any obligations made by their firm.

WEST & TRUAX, Wholesale Druggists, Toledo, O.

WALDING, KINNAN & MARVIN Wholesale Druggists, Toledo, O.

Halls Catarrh Cure is taken internally, acting directly upon the blood and mucous surfaces of the system. Testimonials sent free. Price 75c per bottle. Sold by all druggists.

Hall's Family Pills are the best.

NOTICE TO CONTRACTORS.

Notice is hereby given that the common council of the city of Seymour, Indiana, will at a regular meeting of the council to be held on the 1st day of June, 1899, receive sealed bids to erect an electric light plant on the rental plan. Notice is also given that the council will at the same time receive sealed bids to furnish an electric light plant to light the city of Seymour, Indiana, on a ten year franchise, the city to have the privilege to purchase said plant on and after the expiration of five years, all bids to be in accordance with plans and specifications now on file in the office of the city clerk of said city. Good and sufficient bond in the sum of five hundred dollars must accompany all bids. The council reserves the right to reject any any all bids.

L. W. BARTLETT,
JAMES DEGOLYER,
J. NEWT. GIBSON,
Special Light Committee.

Attest: LOUIS E. JENNINGS, City Clerk.

10% REDUCTION!

For the next ten days we will make a ten per cent. reduction on every article in the house. Do not miss this great chance to learn our prices before you make your purchases.

REMEMBER!

EVERYTHING MARKED IN PLAIN FIGURES AND SOLD THAT WAY ONLY.

Famous Clothing House

ONLY ONE PRICE CLOTHIERS IN THIS CITY.

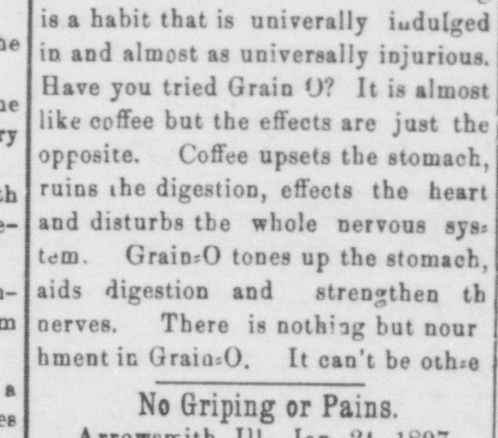

Your Decoration Day Shirt.

Collars and cuffs should vie with the lilies in color and perfection of finish. To attain such results they must be laundered at a high grade establishment where satisfaction is aimed at, and always guaranteed, as it is at the Seymour Laundry.

Seymour Steam Laundry

TIPTON STREET, TELEPHONE 23

S. V. HARDING'S AUCTION MEANS BUSINESS!

His entire stock of fine gold and silver watches to be closed out. Entire stock of Diamonds, Clocks, Jewelry and Silverware to be sold regardless of value. Sales daily at 2 and 7 p. m.

All goods guaranteed to be as represented by the auctioneer. Grasp the opportunity now. Tomorrow may be too late.

Seats Provided for the Ladies.

S. V. HARDING.

JUST RECEIVED LARGE LINE OF 'UP-TO-DATE' STYLES. OF SHIRT WAISTS.

Make your selections early as there will be a great scarcity of desirable styles later in the season.

THE - - HUB.

WEATHER INDICATIONS.

CHICAGO, ILL., May 23,—Indiana: Generally fair and continued cool tonight and Wednesday.

Cox

DIED.

BOOKER.—Ballard Booker, colored, whose home was here, died at Logansport where he was working Monday. It is suspected that his death was the result of poison, administered in some mysterious manner. Booker was 24 years of age.

Stole a Coat.

George Henderson was arrested last at Columbus for stealing a coat belonging to Charles Scanlon at the camp on the river last Sunday. He was given a preliminary hearing this morning before City Judge Hoover and bound over to court in bond of $200.

Grimes Sells His Property.

Elisha Grimes has sold his property at the corner of Indianapolis and Cincinnati avenue to J. H. Peter and will give possession about the middle of June. This trade has been under way for some time.

Strawberries, peas, beans at Hoadley's.

Attend the auction sale at S. V. Harding's tonight.

LOST.—Pocketbook containing money and key. Finder please leave at this office.

C. H. Hancock today removed the remains of Jonas Peter and daughter, Miss Eliza Peter from the city cemetery to Riverview.

Mr. Russell, an Odd Fellow is here from Logansport to complete arrangements for the funeral of Ballard Booker who died at Logansport.

R. R. Short received a letter last evening from his son Elmer, at Augusta, Ga., stating that he and a portion of the third cavalry would leave Saturday for Washington City.

Aluminum House numbers at Cordes Hardware Company. m23 d5t

Regular meeting of the W. C. T. U. 3 p. m. Wednesday, with Mrs. J. L Gardiner's, West 2nd street. All mem- requested to be present. Visitors invited.

Rev. E. B. Widger, of Grand Rapids, Michigan, has been chosen pastor of the Tabernacle church at Columbus succeeding Rev. Z T Sweeny, state fish commissioner.

If you're wise you'll attend Harding's auction sale tonight. Greatest bargains ever offered in the the jewelry line. Be convinced by attending the sale.

Elder W. Young, a minister of the Seventh Day Adventist denomination, arrived this morning from Salem and will preach at Armory Hall tonight. He failed to make connection in time to reach Seymour in time for services last night.

MONEY WANTED.—$900 for first mortgage on good real estate. Ask at this office. m21 d1w

Procrastination is the thief of time sure enough. If you want rare bargains in the jewelry line don't take the chance of getting them tomorrow. Get them tonight at Harding's big auction sale.

Low prices on country hams at Hoadley's.

BUSINESS NOTES.

W. R. Stewart is plastering the new Burkart block.

Thomas Tucker went to Medora today on business.

Alex Groff has finished burning a kiln of 120,000 bricks.

Elder Thomas Jones made a business trip today to Medora.

E. W. Donaldson finished H. Gaiser's new residence today.

Mrs. Beldora Steele, of Vallonia, came up last evening on business.

C. M. Ingram left last night on a business trip to Baltimore.

M. E. Jones and wife, of Brown county, came over last evening.

Hon. Louis Schneck made a business trip last evening to Columbus.

Warren Burge of Retreat, brought a big lot of strawberries here today.

F. A. Schafer of San Francisco, Cal., came here this forenoon on business.

W. H. Shields came home last night from a business trip to Crothersville.

F. M. Byerly and wife of Jefferson county, came here today on business.

Several persons drove here today from west of Brownstown to purchase goods.

David M. Hughes of Medora, shipped two cars of fine fat stock to Cincinnati Monday.

Bud Hazzard of Reddington, brought 154 gallons of strawberries here this forenoon.

F. M. Sweany o Redding township, brought 30 gallons of strawberries here today.

The joists are placed in position on top of the Third story of the Groub business block.

D. J. Wilkins and wife, of Jennings county, drove down to the city today to purchase goods

D. B. Vance, of Brownstown, after a visit to C. F. Caldwell and family went to Indianapolis last night on business.

W. H. Massman has moved the Murphy house to its proper place in Peter's addition and the foundation is being put under it.

Rev. J. Morgan, of Bond county, Ill., after transacting business and visiting old friends here went last evening to Osgood.

COURT NOTES.

W. T. Branaman, W. D. Marshal and others went to court today.

C. M. Schafler of Lafayette, went to Brownstown to attend court.

Elder J. M. Cross returned today to Nineveh from attending court.

Carl E. Wood, O. H. Montgomery and James Savage went to Vernon today to attend circuit court.

CHURCH NOTES.

Rev. Kuehn of Dudleytown, Rev. Philip Schmidt and Prof Wiel went this morning to White Creek to attend a conference of the German Lutheran church.

Rev. Fred Gunkenmeyer of White Creek, went today to Springfield, O., to attend a synod of the German Lutheran church.

Lowest prices on groceries at Hoadley's.

The rear wall of the third story of the Groub block is up. The front wall will be run up ten feet higher.

Will Zickler left last evening for Hartford City where he will join the band with the dog and pony show, that is starting out as a rival of Gentry's famous shows.

M. H. Reeves, a successful fruit and berry grower of Hayden, brought a fine lot of strawberries, some of which were over four inches in circumference to the city today and sold them readily.

Mrs. Ferd Bollinger and daughter Miss Bertha, were considerably injured Sunday by the horse scaring and turning the buggy over. They were on their way to Mrs. Joanna Groff's of Redding township, to assist in celebrating the 84th birthday anniversary of the latter.

New Time Card.

Change in time of trains on Pennsylvania Lines. Under a new schedule in effect May 21, 1899, passenger trains over the Pennsylvania Lines leave Seymour station as follows:

For the north 9:42 a. m.; 3:35 p. m. 5:24 p. m ; 9.43 p. m.

For the south 5:23 a. m.; 10:16 a. m. 5:41 p. m.; 9:06 p. m.

For particular information apply to O. B. Sappington, ticket agent.

READY MADE

LINEN and DUCK SKIRTS
SHIRT WAISTS,
WRAPPERS and
BONNETS.

L. F. MILLER & Co.

NEW WORK.

CONTRACTING.

If you mean to build a new house or repair your old one it will be to your interest to have us do the work. Our workmen are the best that can be secured and long years of experience as builders makes it possible for us to properly meet the requirements of all kinds of work.

We carry a full line of lumber, lath, shingles, sash, or blinds, etc.

Call and see us about your work.

The Travis Carter Co

REPAIR WORK.

Good Fits, Good Cloth, Good Trimming and Good Workmanship

Is what a man wants when he places his order with a tailor. A trial will convince you that they are all to be had at reasonable prices by placing your order with

RIEHM, The Tailor.

PIANOS: Conover Kingsbury, Cable, Schubert, Wellington, Crescent

ORGANS: Chicago Cottage, Golden Chimes, Crescent.

Greatest Line on Earth. Easy Terms. Moderate Prices.

S. V. HARDING,

110 WEST SECOND ST., SEYMOUR, IND.

To Help Out

The summer suit, an extra pair of pants will do wonders. We have a

Fine Line of Trousers

Carefully cut and made up in the best possible manner for prices ranging from

$1.50 TO $3.00

A pair of them will lengthen the life of your suit at least one-half. The quality of the goods is such as to give entire satisfaction, and the style is irreproachable.

Thomas Clothing Company

WALL PAPER!

All the newest patterns and shades. Everything up-to-date. See us before you paper Full line of Hammocks and Baby Cabs at the lowest prices. Call and see them.

Seymour Book and Stationery Company,

COX'S OLD STAND, 20 W. SECOND ST.

V. HARDING, Est. 1860.

J. H. TINDER, Optician.

Harding & Tinder,

LEADING JEWELERS AND OPTICIANS

Largest line of Jewelry in Southern Indiana.
Fine Optical Work a Specialty. Eyes tested Free.
T. M. Jackson, the reliable watchmaker permanently with us.

Made Here at Home. SMOKE

SUPERBISSIMO

5-Cent Cigar

CHAS. STEINWEDEL, Maker.

A SUPERIOR SERVICE IN DRUGS and MEDICINES

In Medicine Quality Is Of First Importance.

You Can Obtain Quality From Us Always.

It has long been our custom and will continue our custom as long as we remain in business to handle only drugs and chemicals which we absolutely know to be of superior strength and purity.

No Doctor can obtain the desired results in the sick room unless his prescriptions are filled as he intended them to be, i. e., with drugs of the highest quality. The sick room is the one place above all others where quality counts above everything else. If you want the patient to improve; to respond to the physician's labors, you must be particular with the medicine. You must have his prescription filled with nothing but pure and fresh drugs and chemicals. We cordially invite your patronage and assure prompt attention and courteous treatment.

THE W. F. PETER PHARMACY.

WALL PAPER

NEW DESIGNS AND NOVEL COLORINGS

Our stock is now complete, and embraces all the choice effects from the leading factories. PRICES LOW. An inspection is invited.

BECKMAN & CO.

"Ring out the old   Ring in the new
Ring out the false   Ring in the true"

We bring to you the new and true from the piney forests of Norway

DR. BELL'S
Pine-Tar-Honey

Nature's most natural remedy, improved by science to a *Pleasant, Permanent, Positive Cure* for coughs, colds and all inflamed surfaces of the Lungs and Bronchial Tubes.

The sore, weary cough-worn Lungs are exhilarated; the microbe-bearing mucus is cut out; the cause of that tickling is removed, and the inflamed membranes are healed and soothed so that there is no inclination to cough.

SOLD BY ALL GOOD DRUGGISTS
Bottles Only. 25c., 50c. and $1.00 Sizes
BE SURE YOU GET
Dr. Bell's Pine-Tar-Honey

The E. E. Sutherland Medicine Co., Paducah, Ky.

The Ice Season

Is here and you should see that what you use is the purest that can be obtained. Use the ice which we manufacture and you will be thoroughly satisfied with the results. See our ice wagon driver or call up 'Phone 4.

The John Ebner Ice Company

Agency of C. A. Saltmarsh. ESTABLISHED IN 1892.

Sells and Buys REAL ESTATE of all kinds. Large Line of Fine Farms, City Residences, Business Property and Elegant Building Lots FOR SALE. Plenty of MONEY TO LOAN at 5 and 6 per cent on CHOICE FARMS and CITY PROPERTY. Agent of Agricultural, Imperial, Pacific and Western Underwriters, Fire Insurance Companies, Equitable Life, Accident and Plate Glass Insurance. Rental and Collection Agent Postoffice Building, Seymour, Ind.

BEDFORD ROUTE
Southern Indiana Railway

Time Table of Passenger Trains
Effective May 14th, 1899.

WEST BOUND TRAINS.

STATIONS. Leave.	Week Days. No. 1	No. 3	No. 9	Sundays. No 5	No. 7
	A. M.	P. M.	A. M.	A. M.	P. M.
Greensburg	7:00	......	......	7:15	......
Horace	7:12	......	......	7:27	......
Lett's Corner	7:16	......	......	7:30	......
Westport	7:25	......	6:00	7:40	4:40
Sardinia	7:33	......	6:15	7:48	4:48
Alert	7:38	......	6:27	7:53	4:53
Grammer	7:43	......	6:44	7:58	4:58
Elizabethtown	7:53	......	7:00	8:07	5:08
Azalia	8:02	......	7:15	8:15	5:17
Reddington	8:12	......	7:35	8:25	5:27
Seymour	8:25	5:40	8:25	8:39	5:40
Cortland	8:33	5:48	8:52	8:47	5:48
Surprise	8:43	5:57	9:22	8:57	5:57
Freetown	8:52	6:05	9:40	9:10	6:05
Kurtz	9:05	6:14	10:00	9:20	6:14
Norman	9:16	6:24	10:22	9:30	6:24
Zelma	9:22	6:29	10:33	9:35	6:29
Heltonville	9:33	6:38	10:52	9:44	6:38
Millersburg	9:41	6:44	11:20	9:51	6:44
Bedford	10:20	6:55	12:35	10:20	6:55
Coxton	10:33	7:07	12:55	10:33	7:07
Williams	10:43	7:18	1:35	10:43	7:18
Rock Ledge	10:47	7:22	1:40	10:47	7:22
Mount Olive	10:52	7:27	1:50	10:52	7:27
Cale	10:59	7:34	2:00	10:59	7:34
Indian Springs	11:02	7:37	2:15	11:02	7:37
Tunnel Switch	11:08	7:43	2:30	11:08	7:43
Blankenship	11:13	7:48	2:40	11:13	7:48
Burns City	11:23	7:57	2:55	11:23	7:57
Odon	11:37	8:09	3:15	11:37	8:09
Elnora	11:55	8:25	6:00	11:55	8:25
Plainville	......	8:38	......	......	8:38
Washington	......	9:00	......	......	9:00
	A. M.	P. M.	P. M.	A. M.	P. M.

EAST BOUND TRAINS.

STATIONS. Leave.	Week Days. No. 2	No. 4	No. 10	Sundays. No. 6	No. 8
	P. M.	A. M.	A. M.	P. M.	A. M.
Washington	......	6:15	......	......	6:15
Plainville	......	6:37	......	......	6:37
Elnora	12:25	6:50	6:20	4:30	6:50
Odon	12:41	7:05	7:05	4:45	7:05
Burns City	12:52	7:17	7:35	4:56	7:17
Blankenship	1:03	7:27	7:50	5:06	7:27
Tunnel Switch	1:09	7:32	8:07	5:13	7:32
Indian Springs	1:15	7:38	8:20	5:20	7:38
Cale	1:18	7:40	8:28	5:22	7:40
Mount Olive	1:24	7:46	8:42	5:28	7:46
Rock Ledge	1:30	7:51	8:52	5:33	7:51
Williams	1:35	7:56	9:00	5:37	7:56
Coxton	1:45	8:06	9:20	5:47	8:06
Bedford	2:00	8:20	11:00	6:00	8:20
Millersburg	2:09	8:29	11:20	6:09	8:28
Heltonville	2:17	8:38	11:35	6:17	8:37
Zelma	2:27	8:49	11:55	6:29	8:47
Norman	2:32	8:54	12:04	6:33	8:52
Kurtz	2:42	9:05	12:25	6:42	9:02
Freetown	2:51	9:13	12:45	6:51	9:10
Surprise	3:00	9:22	1:08	7:00	9:19
Cortland	3:08	9:31	1:30	7:08	9:28
Seymour	3:17	9:40	2:40	7:18	9:40
Reddington	3:27	......	3:00	7:27	9:50
Azalia	3:36	......	3:20	7:36	9:59
Elizabethtown	3:45	......	3:45	7:43	10:08
Grammer	3:55	......	4:15	7:53	10:17
Alert	4:00	......	4:30	7:58	10:22
Sardinia	4:05	......	4:45	8:03	10:27
Westport	4:13	......	6:20	8:10	10:35
Lett's Corner	4:22	......	......	8:19	......
Horace	4:27	......	......	8:23	......
Greensburg	4:45	......	......	8:35	......
	P. M.	A. M.	P. M.	P. M.	A. M.

On Sundays local tickets will be sold at one fare for the round trip.

Central Passenger Association Tickets will be honored by the Southern Indiana Railway.

All trains excepting Nos. 9 and 10 make connections at Southern Indiana platform, Seymour, with Pennsylvania Line trains to and from Indianapolis, Columbus, Louisville, and intermediate points. Trains 1 and 2 make connections at Southern Indiana platform, Elnora, with Evansville and Indianapolis trains to and from Terre Haute, Evansville and intermediate points. Trains Nos. 9 and 10 are way freights, with limited passenger accommodations.

For further information apply to agents of this company, or

H. H. ROSEMAN, G. P. & T. A.,
Bedford, Indiana.

Spanish-American War Panorama.

Is one of the war books which is likely to be in continuous demand. It is a panoramic record of the triumph of Yankee Doodle. The eagle flaps his wings on every page, and "Old Glory" waves around and above every scene. Prominent officers connected with the war are here protrayed, as well as many of the "men behind the guns." Military life is pictured to the eye from recruiting to guard mount and skirmish line. Nor is the ludicrous omitted. The company cook receives the attention due to his importance the mess is shown; cavalry scenes are given; the hospital arrangements are depicted; the heroines of the Red Cross service are displayed; street scenes in Havanna, Santiago and elsewhere are unrolled, the new citizens or subjects (which are they?) of Uncle Sam, appear and disappear as the eaves are turned.

In a word, the gazer visits the new localities and sees the tumultuous new lite, without the risk or expense of a sea voyage.

The Album is 5½x8 inches, weighs 12 ounces, printed on finest coated paper.

Sent FREE to any address in the United States, Canada or Mexico, for 10 cents in stamps or coin, to cover postage and packing. Copy may be seen at any ticket office of the Big Four Route.

Order at once, as the edition is limited.

Address WARREN J. LYNCH, General Passenger and Ticket Agent "Big Four Route," Cincinnati, Ohio.

Mark envelope "War Album."

Arrive. Depart

EAST BOUND

No 12	4,32 a m	daily Pittb'g&Chicago	4.36 a m
4	9.2) a m	" N Y Flyer	9 31 a m
2	3,20 p m	" " fast mail	3.24 p m
8	3.50 p m	" except Sunday, Cincinnati Acc;Ex	3.54 p m
		Local daily except Sunday	6,00 a m

WEST BOUND.

No 5	5.06 a m	daily St, L. fast mail	5.11 a m
7	10,04 a m	" ex Sun StL acc ex	10. 09 a m
1	11.16 a m	St L & Kan C'y mail	11. 20a m
3	11.02 p m	" " express	11.06 p m
33		Local, daily except Sunday	7.00 a m

All trains connect at North Vernon with to and from Louisville, Jeffersonville

Grip makes one sick, weary and restless. Dr. Miles' Restorative Nervine brings rest.

G. A. R. ENCAMPMENT

Convening of the Greatest State Meeting Ever Held by the Boys of '61.

THE GOVERNOR AND STAFF

Present to Witness the Sham Battle by Men Who Took Part in the Late War—Old Physician Run Down by a Freight Train—News From All Over the State.

Terre Haute, Ind., May 23.—This city is in gala attire in honor of the G. A. R. state encampment, which convened here today. The accommodations of the city are taxed to their utmost by the thousands of visitors already here, and each train brings hundreds more. It is destined to be the greatest state affair ever held by the veterans. Governor Mount and staff are here to witness the sham battle this afternoon, in which over 600 soldiers of the late war will take part.

Tomorrow the grand parade occurs, and it is expected fully 6,000 men will march, as all local organizations, civic and military, will take part.

COL. DICK THOMPSON.

Arrangements Being Made to Celebrate His Ninetieth Birthday.

Terre Haute, Ind., May 23.—Arrangements are making, under the auspices of the Thompson club, to celebrate the

COLONEL DICK THOMPSON.

90th birthday anniversary of Colonel Dick Thompson, ex-secretary of the navy, which occurs June 6. A number of prominent men throughout the state will be invited.

SENATOR FAIRBANKS.

His Alaskan Inspection Tour Will Begin About June 6.

Indianapolis, May 23.—Senator Fairbanks and party will start for Seattle, Wash., about the 10th of next month, and the tour will consume five or six weeks. The cutter McCulloch, formerly Dewey's dispatchboat, will carry the party. Sitka will be visited, and the Lynn and Portland canals, which are arms of the sea reaching far inland, will be explored. Other places not yet decided on will also be visited. Senator Fairbanks has received a letter from the Alaskan Chamber of Commerce at Juneau inviting him to visit that place and to set the date. The letter says that Messrs. Vernon, Crow, Vestal, Dr. S. M. LeCrone and R. A. Ketner, former classmates in Ohio, are there to welcome him.

Medical Society Semicentennial.

Indianapolis, May 23.—The Indiana State Medical Society will, on June 1 and 2, hold its semicentennial meeting in Incianapolis. The society has a membership of 1,500, and in addition to these, all the physicians and surgeons from every part of Indiana are being invited to the celebration of the golden anniversary. It is expected to make it the most noted gathering of physicians that ever assembled in Indiana. Prominent medical men from Kentucky, Ohio and Illinois are also expected to be present.

Now Has Three Banks.

Bedford, Ind., May 23.—The Bedford National bank, with John R. Walsh as president, opened its doors for transaction of business yesterday. The bank has a good start, as the business of the Bedford quarries, the Southern Indiana railway and the Bedford Belt railways, which are controlled by Mr. Walsh, will pass through its hands. The disbursements monthly for labor and material by the Walsh management aggregate $75,000. The city of Bedford now has three banks.

Assaulted His Mother-In-Law.

Mount Vernon, Ind., May 23.—Thomas Rawles has been arrested for assaulting his mother-in-law, Mrs. Gertrude Barbour. The complainant is his wife. She alleges that the assault was committed while she was absent, and that on her return she found her mother in an alarming condition. Mrs. Barbour is 85 years old, and is not expected to live. Mr. Rawles is 45 years old, and has always borne an excellent reputation.

Brakeman Scalped by a Cable.

Waverly, Ind., May 23.—John E. Reddington, a Wabash railway brakeman, while standing on top of a freightcar which was passing an overhead bridge here, was struck by one of the cables of the structure on the forehead, the blow scalping him. A fellow brakeman assisted him, and as soon as possible a surgeon was secured and the scalp was restitched in place.

Goaded to Suicide.

South Bend, Ind., May 23.—Goaded to the action by personal violence on the part of her husband, Mrs. David Bradley took morphine with fatal effect. Her face and head show marks of brutal attack.

Eagle, The King o All Birds,

Is noted for its keen sight, clear and distinct vision. So are those persons who use Sutherland's Eagle Eye Salve for weak eyes, styes, sore eyes of any kind or granulated lids. Sold by all dealers 5 cents.

A Wife Says:

"We have four children. With the first three I suffered almost unbearable pains from 12 to 14 hours, and had to be placed under the influence of chloroform. I used three bottles of *Mother's Friend* before our last child came, which is a strong, fat and healthy boy, doing my housework up to within two hours of birth, and suffered but a few hard pains. This liniment is the grandest remedy ever made."

Mother's Friend

will do for every woman what it did for the Minnesota mother who writes the above letter. Not to use it during pregnancy is a mistake to be paid for in pain and suffering. *Mother's Friend* equips the patient with a strong body and clear intellect, which in turn are imparted to the child. It relaxes the muscles and allows them to expand. It relieves morning sickness and nervousness. It puts all the organs concerned in perfect condition for the final hour, so that the actual labor is short and practically painless. Danger of rising or hard breasts is altogether avoided, and recovery is merely a matter of a few days.

Druggists sell Mother's Friend for $1 a bottle.
The Bradfield Regulator Co., Atlanta, Ga.
Send for our free illustrated book.

DUDLEYTOWN.

Henry Krumme bought a new threshing machine outfit.

Love Keller and Jack Love were through here buying cattle last week.

Wheat is advancing wonderfully and soon we will hear the song of the binder again.

Conrad Cordes and Albert Wieneke and wife, of Seymour, were in our midst Sunday.

Charles Brethauer, Henry Osterman, Anna and Emily Brethauer, of Seymour, were at home Sunday.

We now have a gravel road to Seymour and feel very proud of it? It was completed Saturday.

Seymour is on a boom. What it needs now badly is a market house, where products of the farm could be bought and sold.

We are looking for three weddings in the near future; one probably before you go to print. Now boys, just watch the man in the moon a little when he winks

Bucklen's Arnica Salve

The best salve in the world for Cuts Bruises, Sores, Ulcers, Salt Rheum Fever sores, Tetter, Chapped hands Chilbian, Corns, and all Skin Eruptions positively cures Piles, or no pay required. It is guaranteed to give perfect satisfaction or money refunded Price 25 cents per bottle. For sale by W. F. Peter.

Another Case of Rheumatism Cured by Chamberlain's Pain Balm.

My son was afflicted with rheumatism which contracted his right limb until he was unable to walk. After using one and a half bottles of Chamberlain's Pain Balm he was able to be about again. I can heartily recommend it to persons suffering from rheumatism—John Snider, Freed, Calhoun Co., W. Va. For sale by C W. Milhous.

WASKOM.

Miss Maggie Empson is at Seymour.

Henry Fodleding is giving his house a coat of paint.

Wade Empson attended May meeting on Delaney Sunday.

Born, to Harmon Sherman and wife Sunday May 21, a boy.

Willie Snuck, of Louisville, is visiting Henry Fodleding and family.

J. P. Waskom and wife visited relatives in Washington county Sunday.

Prof. C. A. Hall and family, of Tampico, were the guests of Gertrude Doerr Sunday.

Miss Mary Wilson, of Jeffersonville, was the guest of her uncle and aunt O. W. Tuell and wife Thursday of last week

One of Isaac Warner's match black horses was taken sick and died at this place Sunday while enroute to Salem

The Cure that Cures
Coughs, Colds, Grippe,
Whooping Cough, Asthma, Bronchitis and Incipient Consumption, Is
OTTO'S CURE
The GERMAN REMEDY
Cures throat and lung diseases.
Sold by all druggists. 25&50cts.

SHIELDS.

John Dafkin visited his sister Mrs J. Persinger Sunday.

Wm. Beikman made a business trip to Brownstown Friday.

Mrs. Clara Boswell and Mary Perrin visited Mrs. H. Herrman Thursday.

Wm. Brocker and Delia Manion, of Cortland, visited the latter's father Sunday.

Willie Beikman is sick from a sprained back caused by lifting too hard.

Rev. Stroyer preached at Honeytown Sunday and a large crowd from here attended.

John Beikman and Anna Stuckwich spent Sunday with Wm. Beikman's family.

Mr. and Mrs Charlie Doane, of Seymour, visited Henry Persinger and wife Sunday.

Ralph Erwin, of Freetown, visited here Sunday and attended church at Honeytown.

H. Herrman and wife went to Seymour Saturday to see the latter's brother, who had his jaw broken twice by playing ball.

Levi Kelley went home Saturday and also Miss Bessie who has been here visiting her father for a week

Shake Into Your Shoes.

Allen's Foot Ease, a powder for the feet. It cures painful swollen, smarting, nervous feet, and instantly takes the sting out of corns and bunions. It's the greatest comfort discovery of the age. Allen's Foot-Ease makes tight or new shoes feel easy. It is certain cure for sweating, callous and hot, tired, aching feet. Try it today. Sold by all druggists and shoe stores. By mail for 25c. in stamps. Trial package FREE. Address, Allen S. Olmsted, LeRoy, N. Y. 4ap5m

HIGHTON HILL.

Thomas Chaise visited Sam Weddle Sunday.

Joe Goss purchased a new wagon of L. L. James.

Rains last week stopped corn planting for two days.

George Harmon and wife visited O. Weddle last Sunday.

Homer Goens will work for R. J. Ishom this week in place of Lafe Pollock.

Jeff Bowers and family passed through town last Sunday for Pea Ridge.

We hear George Weddle is almost down with neuralgia in his head but says he must work.

E. P. Easton was at Medora a few days looking after the welfare of his daughter who is sick.

D. K. Motsinger purchased his binder twine at Chicago. D. K goes a long way from home to trade.

Dixon M. Hays passed here last week on his way to Medora in behalf of the Seymour REPUBLICAN. Hays is all right and a good man for the place

We inform the Hummer at Pleasant Grove that when he is passing he need not drive so far to stay all night. He can stop with us people.

O. W. Goss and G. W. Weddle each purchased a new Milwaukee binder of J. C. Bland, of Vallonia. They knew what kind of machinery to get to run a farm. Both are good farmers.

Many old soldiers now feel the effects of the hard service they endured during the war. Mr. Geo. S Anderson, of Rossville, York county, Penn., who saw the hardest kind of service at the front, is now frequently troubled with rheumatism. "I had a severe attack lately," he says, "and procured a bottle of Chamberlain's Pain Balm. It did so much good that I would like to know what you would charge me for one dozen bottles." Mr. Anderson wanted it both for his own use and to supply it to his friends and neighbors, as every family should have a bottle of it in their home, not only for rheumatism, but lame back, sprains, swellings, cuts bruises, and burns, for which, for which it is unequalled. For sale by C. W. Milhous.

Excursions to Union Bridge, Md., via Pennsylvania Lines.

German Baptists, (Dunkards), Old Order, annual meeting will be ta Union Bridge, Md., May 21st Excursion tickets will be sold at One Fare for the round trip May 16th, 19th, 20th and 22d from Pennsylvania Lines ticket stations, good returning until June 24th. Ask local ticket agent for further information.

"A word to the wise is sufficient" and a word from the wise should be sufficient, but you ask, who are the wise? Those who know. The oft repeated experience of trustworthy persons may be taken for knowledge. Mr. W. M. Terry says Chamberlain's Cough Remedy gives better satisfaction than any other in the market. He has been in the drug business at Elkton, Ky., for twelve years; has sold hundreds of bottles of this remedy and nearly all other cough medicines manufactured, which shows conclusively that Chamberlain's is the most satisfactory to the people, and is the best. For sale by C. W. Milhous.

Thousands Have Kidney Trouble and Don't Know It

There is a disease prevailing in this country most dangerous because so deceptive. Many sudden deaths are caused by it—heart disease, pneumonia, heart failure or apoplexy are often the result of kidney disease. If kidney trouble is allowed to advance the kidney poison in the blood will attack the vital organs, or the kidneys themselves break down and waste away cell by cell. Then the richness of the blood—the albumen—leaks out and the sufferer has Bright's Disease, the worst form of kidney trouble. Kidney trouble can be detected although it be slow and deceptive. First, by analysis of the urine; second, by the simple test of setting the urine aside in a glass or bottle for twenty four hours when a cloudy or brick dust settling indicates it.

It was for just such troubles that in His infinite power and goodness the Great Physician caused Swamp Root to grow for the benefit of suffering mankind, leaving it for His servant Dr. Kilmer, the great kidney and bladder specialist to discover it and make it known to the world. Its wonderful efficacy in promptly curing the most distressing cases is truly marvelous. You may have a sample bottle of Dr. Kilmer's Swamp-Root the great kidney, liver and bladder remedy, by mail free.

Address Dr. Kilmer & Co. Binghampton, N. H. When writing mention this paper.

Druggists, in fifty cent or dollar sizes.

The Southern Indiana Railway List of Excursion Rates.

On account of Young Mens' Christian Association of North America, International Convention, Grand Rapids, Mich., May 25 28, 1899, will sell round trip tickets to Grand Rapids May 24 and 25, at one fare for the round trip. Tickets good for return passage to and including May 29, 1899

On account of F. & A. M. Grand Lodge of Indiana, Indianapolis, Ind., May 23-24, 1899, will sell tickets to Indianapolis on May 22 and 23 at one fare for the round trip, on certificate plan.

On account of G. A. R Department of Indiana and Womens' Relief Corps Auxiliary Meeting, Terre Haute, Ind., May 22 to 25, 1899, will sell tickets on May 22, 23 add 24, to Terra Haute at one cent per mile, short line mileage. Tickets good returning up to and including May 27, 1899.

Columbus, Ind., June 12 and 13, Indiana Sunday School Association.

Buffalo, N. Y., June 12 and 13, Mystic Shrine Imperial Council.

For particulars call on agents or adress,

H. H. ROSEMAN, G. P. & T. A.,
Bedford, Ind.

Does Coffee Agree With

If you drink Grain-O—made from pure grains. A lady writes: "The first time I made Grain-O I did not like it but after using it for one week nothing would induce me to go back to coffee." It nourishes and feeds the system. The children can drink it freely with great benefit. It is the strengthening substance of pure grains. Get a package today from your grocer, follow the directions in making it and you will have a delicious and healthful table beverage for old and young, 15c and 25c.

Whooping Cough.

I had a little boy who was nearly dead from an attack of whooping cough. My neighbors recommended Chamberlain's Cough Remedy I did not think that any medicine would help him, but after giving him a few doses of that remedy I noticed an improvement, and one bottle cured him entirely. It is the best cough medicine I ever had in the house.—J. L MOORE, South Burgettstown, Pa. For sale by C. W. Milhous.

T. A. Reed, breeder of B. P. Rock only. Eggs $1.00 per 15 at the house or $1 25 by express. Cash in advance East Fourth street Seymour, Ind. waw3m

B. & O. S-W.

Best Line Between

St. Louis, Louisville, Cincinnati, Columbus, Wheeling, Pittsburg, Washington, Baltimore. Philadelphia and New York.

Trains Vestibuled throughout. Light by Pintsch gas. "Royal Blue Service." Elegant and Comfortable Day Coaches. Luxurious New Pullman Sleeping Cars. Company's Own Dining Cars.

O. P. McCARTY, Gen'l Pass'r Agent Cincinnati, O.

GEO. B. WARFEL, Ass't Gen'l Pass'r Agent, St. Louis, Mo.

VISIT WINONA LAKE.

An Attractive Summer Haven for Rest Recreation and Entertainment.

Winona Lake, Indiana, on the Pennsylvania Lines, is an attractive summer haven for persons who may desire to combine devotion, entertainment and instruction with rest and recreation. This lake is a beautiful sheet of water nearly two miles long, surrounded by romantic woodland, which has been improved into a grand summer resort with all the comforts and conveniences for a delightful sojourn. The entrance to the grounds adjoins the pretty station of Winona Lake on the Fort Wayne Route.

As the site of Winona Assembly and Summer School, this resort is visited each summer by many people who are invigorated in both mind and body by the instructive entertainment and health giving recreation for which Winona is famous. The educational work of the summer school is under the supervision of prominent instructors. Fine facilities for athletic pastimes are provided, and the college halls and large auditorium are amply equipped for interesting work. The boating bathing and fishing are excellent. The permanent buildings include many cosy cottages where accommodations may be secured a reasonable rates. There is also a large hotel, and provision for camping out for those who may enjoy tent life. Supplies are obtainable at the large store on the grounds.

The season of 1899 will open May 15th. Commencing on that date excursion tickets with fifteen days limit will be on sale via Pennsylvania Lines. They may be obtained during May, June, July and August. The sale of season excursion tickets will also begin May 15th, and continue daily until September 13th Excursion tickets will be good returning until September 15th.

Full information about the attractions at "Beautiful Winona," its Assembly and Summer School, etc., will be cheerfully furnished all who address Mr. Sol. C. Dickey, Secretary Winona Lake, Ind. Inquiries about excursion rates, time of trains, etc., should be addressed to passenger and ticket agents of the Pennsylvania Lines, or to F. VAN DUSEN, chief assistant general passenger agent, Pittsburg, Pa. Jund 30

EXCURSION TO THE SEASHORE.

Midsummer Outing Trip to the Ocean via Pennsylvania Lines.

Persons in quest of a delightful haven at which to spend their summer vacation will be interested in the announcement that special excursions to the seashore will be run over Pennsylvania Lines Thursday, August 10th.

During the past two seasons low rate excursions over this direct through route to the ocean carried many happy people from points in Indiana and Ohio to ten of the most attractive seaside resorts on the Atlantic Coast, viz: Atlantic City, Cape May, Anglesea, Avalon, Holly Beach, Ocean City, Sea Isle City, Wildwood, New Jersey, Rehoboth, Del., and Ocean City, Md.

The excursions for the summer of 1899 will again afford opportunity to enjoy refreshing ocean bathing and sailing, the invigorating sea air, and the myriads of attractions for which the seaside is famous.

Excursion tickets will be sold to the ten charming resorts mentioned. It will be an excellent chance for a pleasure trip to the sea. The time, midsummer, is the season for outings, and the places are particularly rich in attractions for the summer idler. The fare will be exceptionally low, and the return limit privileges will cover the customary ten days' vacation. Anyone wishing to participate in this highly enjoyable trip to the seashore may arrange to do so by consulting O. B. Sappington, ticket agent, Seymour, Ind., or by communicating with W. W. RICHARDSON District Passenger Agent, Indianapolis, Ind.

EXCURSION TO WASHINGTON.

Cheap Tickets via Pennsylvania Lines for National Peace Jubilee.

A grand celebration of the victories of the American Army and Navy during the war with Spain will take place at Washington, D. C., May 23d to 25th inclusive. It will be a grand National Peace Jubilee for which excursion tickets to Washington will be sold via Pennsylvania lines at single fare for round trip May 21st and 22d, good returning ten days from date of sale. The occasion will be one of unusual interest, resplendent with illuminations, fireworks and patriotic addresses by prominent statesmen, parades and reviews public reception by President McKinley—a glorious time when the National Capital may be seen at its best. For details about rates quick through time and excellent service apply to nearest Pennsylvania lines ticket or passenger agent.

Vacation Trips.—How to Reach Principal Seashore, Mountain and Lake Resorts.

The Pennsylvania lines extend direct to places of summer sojourn along the Atlantic Ocean. Atlantic City, Cape May, Asbury Park, Long Branch and resorts on the New Jersey Coast are seashore terminals of the Pennsylvania System. Newport, Narragansett and summer havens in New England are reached over the Pennsylvania route via New York. The Adirondacks, White Mountains, Catskills and mountain retreats of the East are also reached through New York. Resorts in the Alleghenies are located upon the Pennsylvania Route and may be reached via Pittsburg without changing cars. The Pennsylvania lines also lead to resorts in Michigan and Lake Region, through three gateways: Cleveland, Toledo and Fort Wayne. Full information will be cheerfully furnished upon application to local passenger and ticket agents of the Pennsylvania lines or by addressing W. W. Richardson, D. P. Agt., Indianapolis, Ind, june30

Reopened May 15th.

Sleeping Car Line from Louisville and Indianapolis to Detroit has been established over Pennsylvania lines via Dayton, C., H. & D. Ry., and Michigan Central Ry. Daily service will run via this through route without change from starting point. Connections made at Detroit for Niagara Falls, resorts in Eastern Michigan and summer havens in Canada. For complete detailed information please call upon local ticket agent of Pennsylvania Lines; or address W. W. Richardson D. P. Agt., Indianapolis, Ind. june30

Excursion to Grand Rapids via Pennsylvania Lines.

May 24th and 25th excursion tickets will be sold to Grand Rapids, Mich., via Pennsylvania Lines, account Young Men's Christian Association of North America, International Convention; return limit May 29th. Local ticket agent will be glad to answer inquiries.

Advertised Letters.

The following is the list of letters remaining in the postoffice at this place and if not called for within 14 days will be sent to the dead letter office:

LADIES — GENTS
Bruce Mauda Mrs. — Adams P.

PHILIP WILHELM, P. M.